

LINE	ARC	RADIUS	DELTA
C1	66.28°	55.00'	69.92 3.0°
C2	101.86°	458.33'	12.44 0.00°
C3	71.19°	300.00'	13.35 4.48°
C4	80.46°	300.00'	15.22 0.00°
C5	85.48°	300.00'	16.19 2.29°
C6	94.92°	300.00'	18.07 4.3°
C7	96.53°	477.48'	11.55 0.00°
C8	78.63°	447.48'	10.04 0.06°
C9	35.02°	447.48'	4.29 0.4°

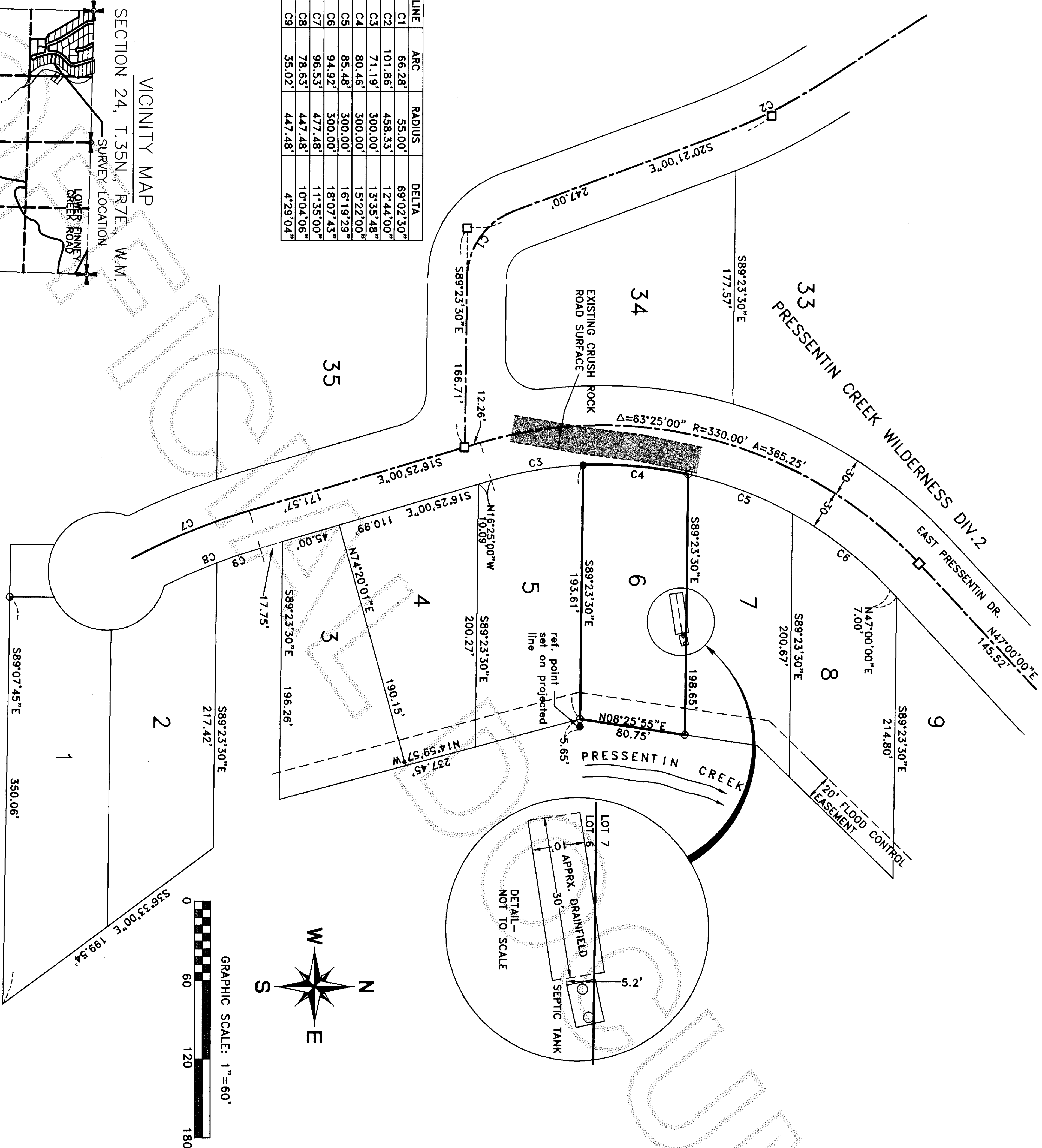

NOTES:

1. ● DENOTES 5/8" REBAR AND YELLOW CAP IMPRINTED "AZMUTH NW 21591" SET THIS SURVEY.
 - DENOTES CORNERS FOUND.
 - DENOTES PLAT MONUMENTS FOUND. ALL MONS ARE 1/2" IRON PIPE IN CONCRETE MON 12" TO 18" BELOW GRAVEL SURFACE
2. THIS SURVEY PERFORMED BY FIELD TRAVERSE USING A 3 SECOND ELECTRONIC DISTANCE MEASURING THEODOLITE.
3. BASIS OF BEARING: PLAT OF PRESSENTIN CREEK WILDERNESS DIV.#2 MONUMENTS FOUND ADJACENT TO LOTS 4/5 AND LOTS 9/10 IN TRACT G HAVING A BEARING OF N14°15'31"E
4. LEGAL DESCRIPTION FROM STATUTORY WARRANTY DEED FILED RECORDED JULY 20,1992 UNDER A.F.#9207200113 RECORDS OF SKAGIT COUNTY WASHINGTON.
5. THIS SURVEY DEPICTS THE EXISTING FENCE AND OTHER OCCUPATIONAL INDICATORS IN ACCORDANCE WITH WAC 332.130. THESE OCCUPATIONAL INDICATORS MAY INDICATE A POTENTIAL FOR CLAIMS OF UNWRITTEN TITLE. LEGAL OWNERSHIP BASED UPON UNWRITTEN TITLE CLAIMS HAS NOT BEEN RESOLVED BY THIS SURVEY.

LEGAL DESCRIPTION

SUBJECT TO: RESTRICTIONS, RESERVATIONS AND EASEMENTS OF RECORD.

NOTES:

- 1. ● DENOTES 5/8" REBAR AND YELLOW CAP IMPRINTED "AZIMUTH NW 21591" SET THIS SUREY.
- DENOTES CORNERS FOUND.
- DENOTES PLAT MONUMENTS FOUND. ALL MONS ARE 1/2" IRON PIPE IN CONCRETE MON 12" TO 18" BELOW GRAVEL SURFACE

SURVEY IN PRESENTIN CREEK WILDERNESS DIV.2
NW 1/4 SECTION 24, T.35N., R.7E., W.M.

FOR
PATRICK GODFREY

DRWG: 0989.rost.dwg	DATE: March, 2010	SHEET 1 OF 1
CHECKED: SYB	SCALE: 1" = 60'	JOB NO. 10.0989

AUDITOR'S CERTIFICATE

Filed for Record at the request of AZIMUTH NORTHWEST, INC.

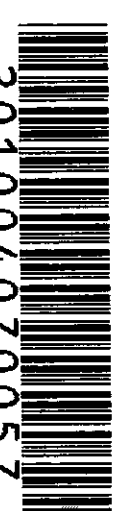

Skagit County Auditor
201004070057
4/7/2010 Page 1 of 1 2:39PM

SKAGIT COUNTY AUDITOR

DE

THORNTON
SAGIT COUNTY ADULT
DEPT
Zamb