

Return Name & Address:



201003290051

Skagit County Auditor

3/29/2010 Page 1 of 2 8:52AM

SKAGIT COUNTY PLANNING & DEVELOPMENT SERVICES

**PLAT LOT OF RECORD CERTIFICATION**

File Number: SW10-0061

Applicant Name: Richard Peterson

Property Owner Name: Richard A. Peterson

The Department hereby finds that Lot(s) 29 of Cascade River Park No. 2 recorded on May 17, 1966, under AF# 682848.

Parcel Number(s): P63829 - 3872-000-029-0006 - west ptn of the SE quarter

**1. CONVEYANCE**

- ☒ **IS/ARE**, Lot(s) of Record as defined in Skagit County Code (SCC) 14.04.020 and therefore **IS/ARE** eligible for conveyance.

**2. DEVELOPMENT**

- ☐ **IS/ARE**, the minimum lot size required for the \_\_\_\_\_ zoning district in which the lot(s) is/are located and therefore **IS/ARE** eligible to be considered for development permits.
- ☒ **IS/ARE NOT**, the minimum lot size required for the Rural Reserve (RRv) zoning district in which the lot(s) is/are located, but does meet an exemption listed in SCC 14.16.850(4)(c)(i) and therefore **IS/ARE** eligible to be considered for development permits.

Authorized Signature: Robin Tempest

Date: March 26, 2010

**See attached map for Lot of Record boundaries.**

# SKAGIT COUNTY

6	5	4	3	2	1
7	8	9	10	11	12
18	17	16	15	14	13
19	20	21	22	23	24
30	29	28	27	26	25
31	32	33	34	35	36

T 35 N R 11 E

## ATTENTION

THIS MAP CONTAINS A PAREL ACCOUNT  
OF THE LAND AND THE BEST AVAILABLE INFORMATION THE  
EXACT LOCATION OF THIS PARCEL  
IS UNKNOWN.

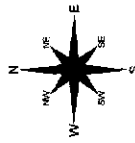

This map was created from aerial photography  
and is not a survey. It is not intended to be used  
as a legal document. The information on this map  
is for informational purposes only. The Skagit County  
Auditor is not responsible for any errors or  
omissions on this map. The Skagit County Auditor  
is not a surveyor and does not provide surveying  
services.

DATE	INT
DEANW 11	09/29/06
REVISED	1/22/10
PLOTTED	7/29/10
DATE	08/11/10
DATE	08/11/10

Section 15  
T 35 N R 11 E

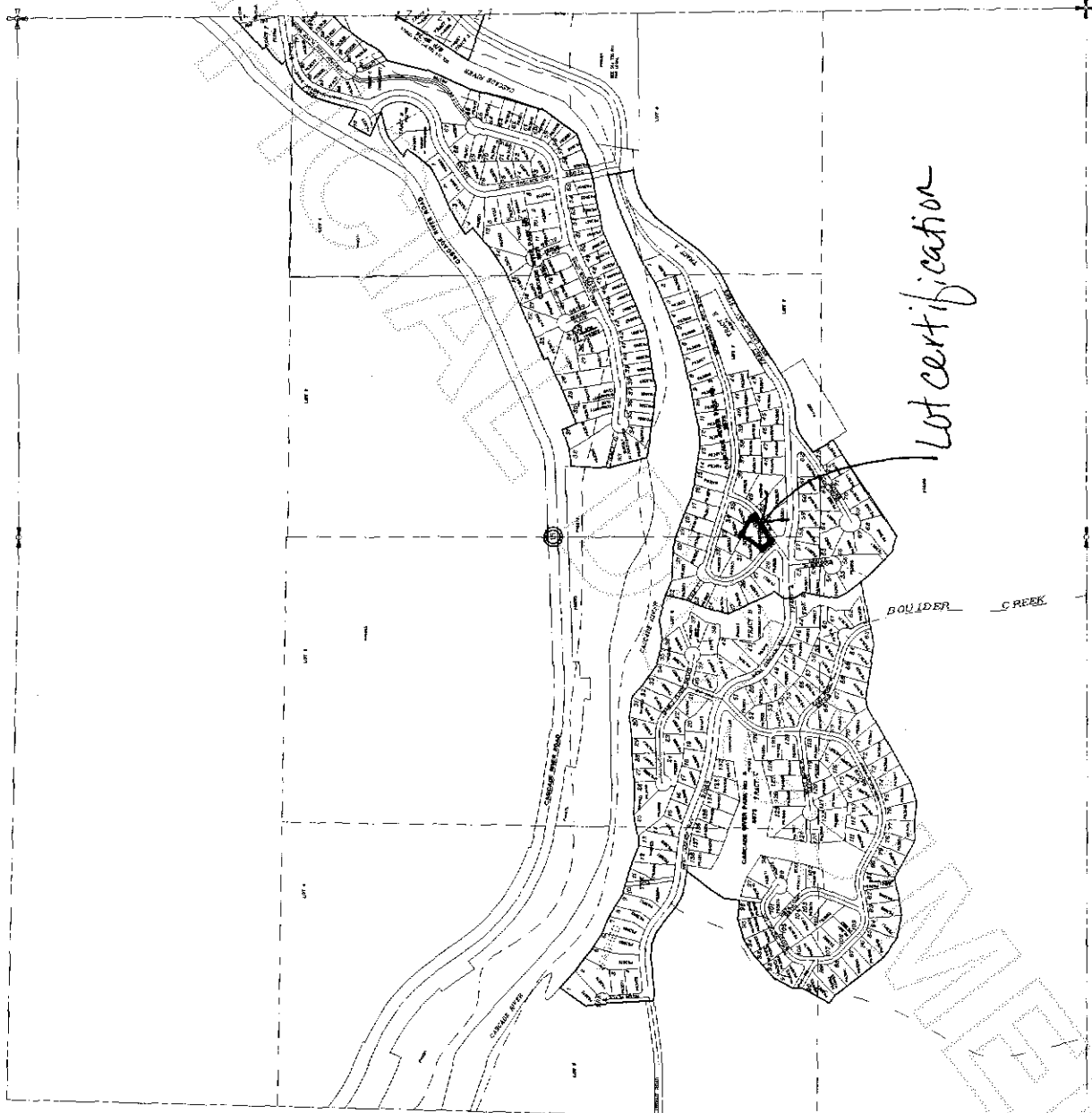

201003290051  
Skagit County Auditor