

Return Name & Address:



201002080087

Skagit County Auditor

2/8/2010 Page

1 of

2 1:31PM

SKAGIT COUNTY PLANNING & DEVELOPMENT SERVICES

LOT OF RECORD CERTIFICATION

File Number: PL_10-0024

Applicant Name: Maynard Axelson

Property Owner Name: same

Having reviewed the information provided by the applicant, the Department hereby finds that the parcel(s) bearing Skagit County Parcel Number(s):

P#(s): 15913; 330315-4-004-0000; within a Ptn of the East 1/2 of the SE 1/4 of Sec. 15, Twp 33, Rge 3.

Lot Size: approximately 40 acres

1. CONVEYANCE

X **IS**, a Lot of Record as defined in Skagit County Code (SCC) 14.04.020 or owned by an innocent purchaser who has met the requirements described in SCC 14.18.000(9) and RCW 58.17.210 and therefore IS eligible for conveyance.

IS NOT, a Lot of Record as defined in SCC 14.04.020 or owned by an innocent purchaser who has met the requirements described in SCC 14.18.000(9) and RCW 58.17.210 and therefore IS NOT eligible for conveyance or development.

2. DEVELOPMENT

X **IS**, the minimum lot size required for the Agricultural-Natural Resource Land zoning district in which the lot is located and therefore IS eligible to be considered for development permits.

IS NOT, the minimum lot size required for the zoning district in which the lot is located, but does meet an exemption listed in SCC 14.16.850(4)(c) and therefore IS eligible to be considered for development permits.

IS NOT, the minimum lot size required for the zoning district in which the lot is located, does not meet an exemption listed in SCC 14.16.850(4)(c) and therefore IS NOT eligible to be considered for certain development permits.

Authorized Signature: David Rode

Date: 1/27/2010

See attached map for Lot of Record boundaries.

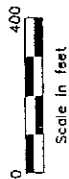

These maps were created from available public records and existing map sources, not from field surveys. Map features from all sources have been adjusted to achieve a "best fit" registration to the Ownership Parcels map. While great care was taken in this process, maps from different sources likely agree as to the precise location of geographic features. The relative positioning of map features to one another: resulting from "combining different map sources without field ground truthing."

	DATE	INIT.
DRAWN BY	7/18/95	KAS
REVISED	4/12/99	KS
PLOTTED	4/12/99	KS

MAP PRODUCED BY SKAGIT
COUNTY PLANNING SERVICES

Section 15

T 33 N R 03 E

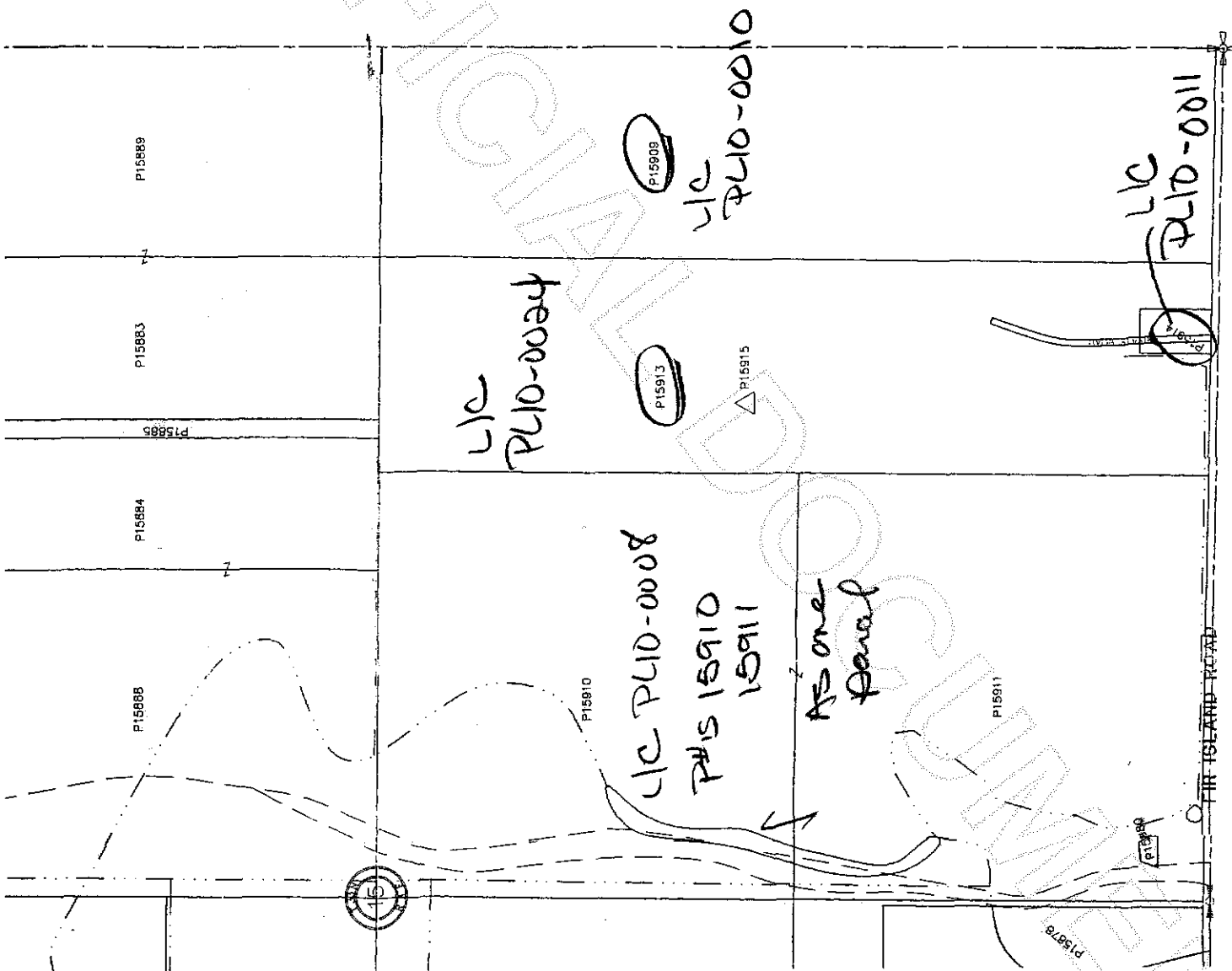

201002080087

Skagit County Auditor