

Return Name & Address:



201002080086

Skagit County Auditor

2/8/2010 Page

1 of

2 1:30PM

SKAGIT COUNTY PLANNING & DEVELOPMENT SERVICES

LOT OF RECORD CERTIFICATION

Re-record 201001140068 to reflect change in acreage.

File Number: PL_10-0008

Applicant Name: Maynard Axelson

Property Owner Name: same

Having reviewed the information provided by the applicant, the Department hereby finds that the parcel(s) bearing Skagit County Parcel Number(s):

P#(s): 15910, 15911; 330315-4-002-0001, 330315-4-003-0000; within a Ptn of the West ½ of the SE ¼ of Sec. 15, Twp 33, Rge 3. All as one parcel.

Lot Size: approximately 80 acres (including road right-of-way)

1. CONVEYANCE

X *IS*, a Lot of Record as defined in Skagit County Code (SCC) 14.04.020 or owned by an innocent purchaser who has met the requirements described in SCC 14.18.000(9) and RCW 58.17.210 and therefore IS eligible for conveyance.

IS NOT, a Lot of Record as defined in SCC 14.04.020 or owned by an innocent purchaser who has met the requirements described in SCC 14.18.000(9) and RCW 58.17.210 and therefore IS NOT eligible for conveyance or development.

2. DEVELOPMENT

X *IS*, the minimum lot size required for the Agricultural-Natural Resource Land zoning district in which the lot is located and therefore IS eligible to be considered for development permits. (Two residential development rights)

IS NOT, the minimum lot size required for the zoning district in which the lot is located, but does meet an exemption listed in SCC 14.16.850(4)(c) and therefore IS eligible to be considered for development permits.

IS NOT, the minimum lot size required for the zoning district in which the lot is located, does not meet an exemption listed in SCC 14.16.850(4)(c) and therefore IS NOT eligible to be considered for certain development permits.

Authorized Signature: David Roeder

Date: 1/27/2010

See attached map for Lot of Record boundaries.

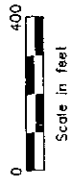
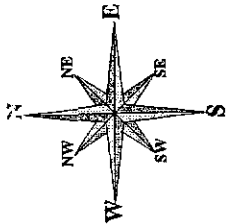
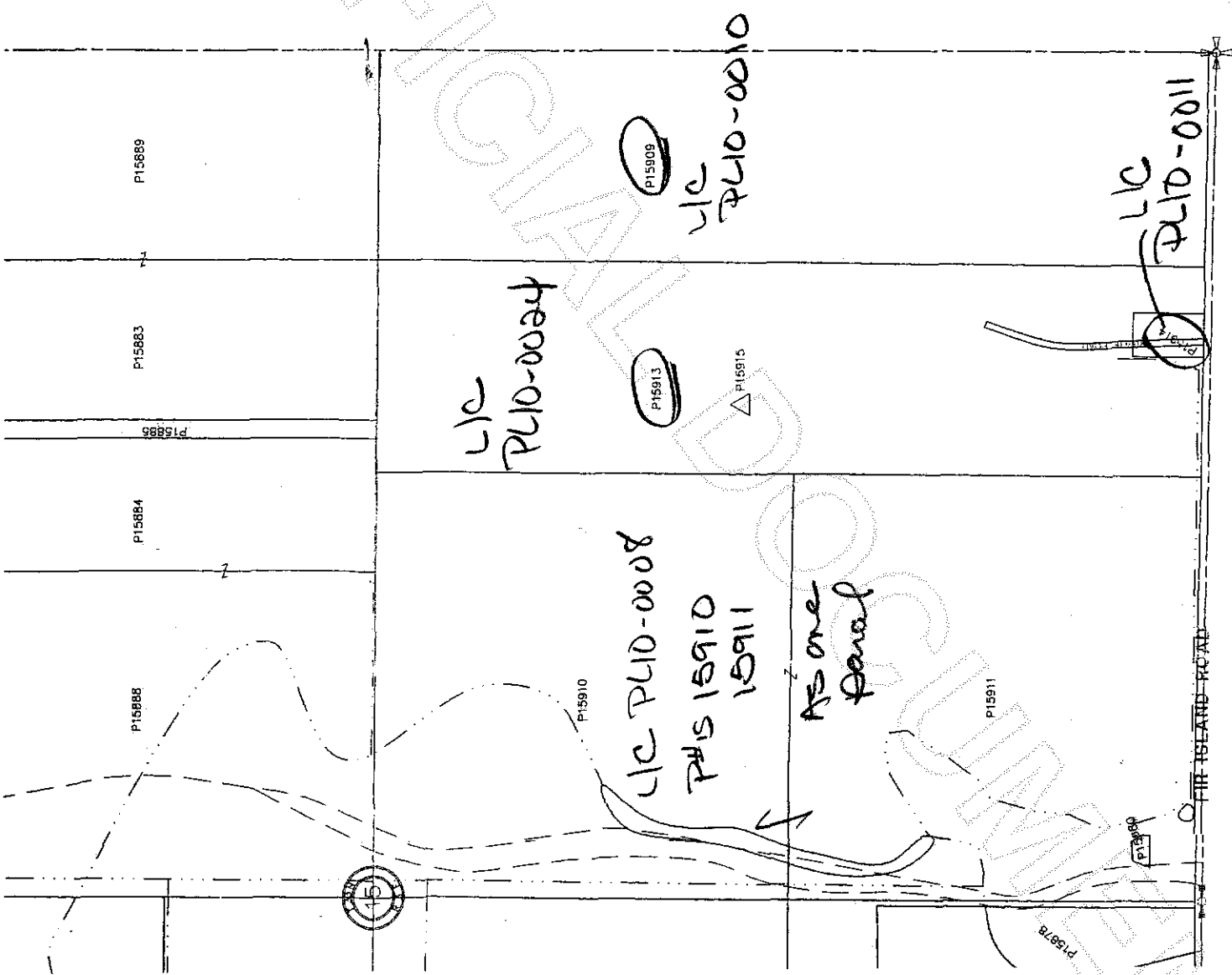

These maps were created from available public records and existing map sources, not from field surveys. Map features from all sources have been adjusted to achieve a "best fit" registration to the Ownership Parcel map. While great care was taken in this process, map errors may occur. The map is not a substitute for a field survey. The relative positioning of map features to one another results from combining different map sources without field "ground truthing".

THIS MAP IS NOT A SUBSTITUTE FOR FIELD SURVEY

	DATE	INIT.
DRAWN BY	7/18/95	KAS
REVISED	4/12/99	KS
PLOTTED	4/12/99	KS
MAP PRODUCED BY SKAGIT COUNTY MAPPING SERVICES		

Section 15

T 33 N R 03 E



201002080086
Skagit County Auditor