

Return Name & Address:



200905190072
Skagit County Auditor

5/19/2009 Page 1 of 3 1:23PM

SKAGIT COUNTY PLANNING & DEVELOPMENT SERVICES

LOT OF RECORD CERTIFICATION

File Number: PL_09-0091

Re-record AF 200903250001 to reflect BLA
PL09-0209, AF 200905010080

Applicant Name: __Brown Slough Properties, LLC

Property Owner Name: Pam Bartlett, Sundberg Homes, Inc.

Having reviewed the information provided by the applicant, the Department hereby finds that the parcel(s) bearing Skagit County Parcel Number(s):

P#(s): _ 15940; 330316-4-002-0000; within a Ptn of the SE ¼ of Sec. 16, Twp. 33, Rge 3.

Lot Size: _approximately 60 acres

1. CONVEYANCE

X *IS*, a Lot of Record as defined in Skagit County Code (SCC) 14.04.020 or owned by an innocent purchaser who has met the requirements described in SCC 14.18.000(9) and RCW 58.17.210 and therefore IS eligible for conveyance.

IS NOT, a Lot of Record as defined in SCC 14.04.020 or owned by an innocent purchaser who has met the requirements described in SCC 14.18.000(9) and RCW 58.17.210 and therefore IS NOT eligible for conveyance or development.

2. DEVELOPMENT

X *IS*, the minimum lot size required for each of the Agricultural-Natural Resource Land zoning districts in which the lot is located and therefore IS eligible to be considered for development permits.

IS NOT, the minimum lot size required for the _____ zoning district in which the lot is located, but does meet an exemption listed in SCC 14.16.850(4)(c) and therefore IS eligible to be considered for development permits.

IS NOT, the minimum lot size required for the _____ zoning district in which the lot is located, does not meet an exemption listed in SCC 14.16.850(4)(c) and therefore IS NOT eligible to be considered for certain development permits.

Authorized Signature: _____

Date: _5/18/2009

See attached map for Lot of Record boundaries.

UNOFFICIAL

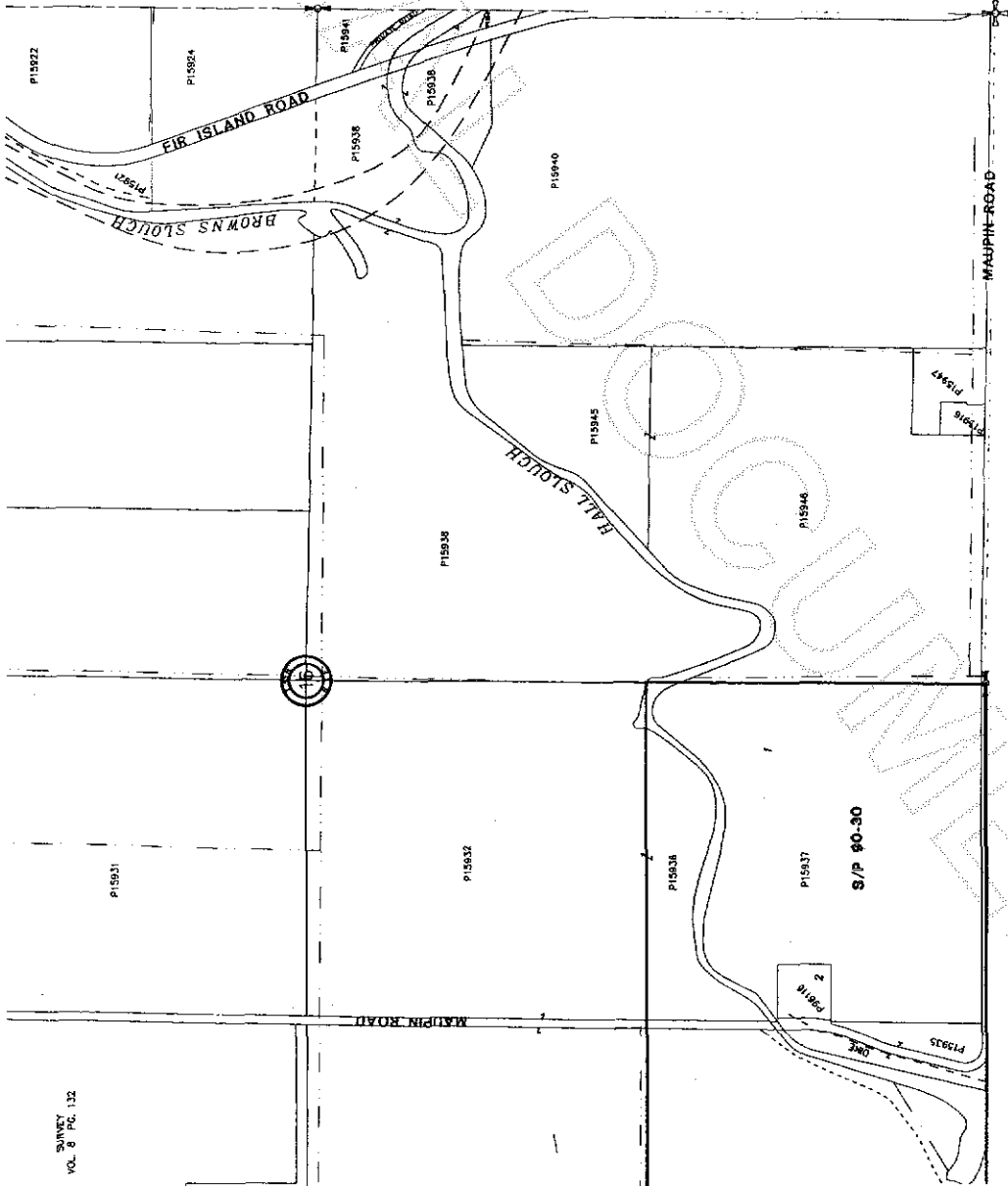

THIS MAP WAS PREPARED BY THE SAGIT COUNTY ENGINEER'S OFFICE. THE INFORMATION CONTAINED HEREIN IS BASED ON THE RECORDS OF THE SAGIT COUNTY ENGINEER'S OFFICE. THE SAGIT COUNTY ENGINEER'S OFFICE DOES NOT WARRANT THE ACCURACY OF THE INFORMATION CONTAINED HEREIN. THE SAGIT COUNTY ENGINEER'S OFFICE IS NOT RESPONSIBLE FOR ANY ERRORS OR OMISSIONS IN THIS MAP. THIS MAP IS NOT A SUBSTITUTE FOR FIELD SURVEY.

DATE	INIT.
DRAWN BY	7/20/95 KAS
REVISED	5/14/09 DP
PLOTTED	5/14/09 DP
MAP PRODUCED BY	SAGIT COUNTY ENGINEER'S OFFICE

Section 16

5/19/2009 Page 2 of 3 1:23PM

200905190072
Sagit County Auditor

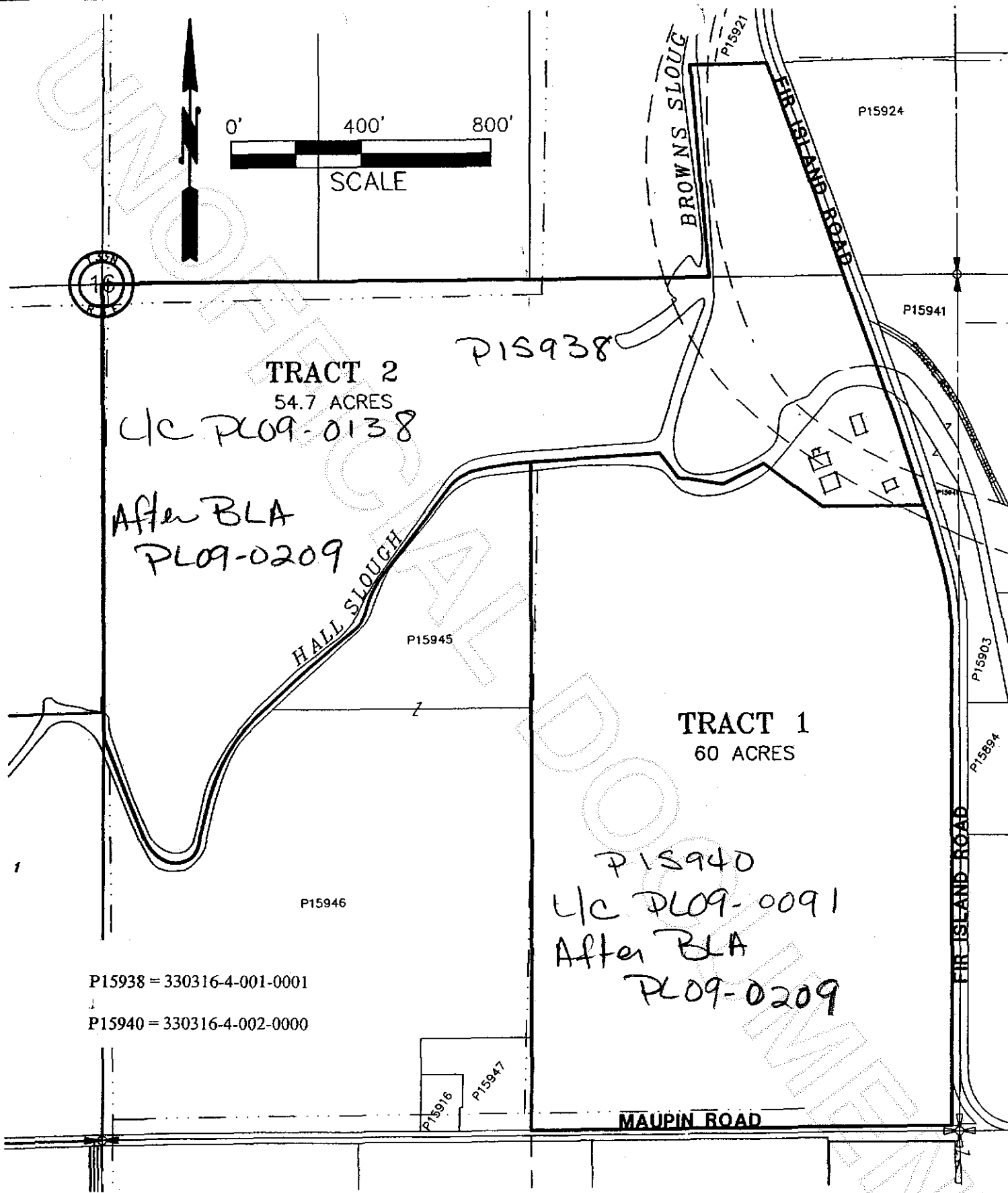

BOUNDARY LINE ADJUSTMENT



200905190072

Skagit County Auditor