

Return to:

\_\_\_\_\_  
\_\_\_\_\_  
\_\_\_\_\_



200904100096  
Skagit County Auditor

4/10/2009 Page 1 of 2 1:15PM

PROTECTED CRITICAL AREA SITE PLAN

Page 1 of 2

Grantor/Owner: Mr. Carl Elliott

Grantee: PUBLIC

Site Address: 15235 Reception Rd, Anacortes, WA 98221

Property ID #: P 64994 Assessors Tax Account #: \_\_\_\_\_

Legal Description: Sec. 19 Twp. 34 Rng. 02 / Plat Name \_\_\_\_\_ Lot \_\_\_\_\_

Permit/Activity #: BA09-0094

The PROTECTED CRITICAL AREA (PCA) is to be left undisturbed in its natural state. "With the exception of activities identified as Allowed without Standard review under SCC 14.24.100, any land-use activity that can impair the functions and values of critical areas or their buffers through a development activity or by disturbance of the soil or water, and/or by removal of, or damage to, existing vegetation shall require critical areas review and written authorization pursuant to SCC 14.24." SCC 14.24.060 No clearing, grading, filling, logging or removal of woody material, building, construction or road construction of any kind, planting of non-native vegetation or grazing of livestock is allowed within the PCA areas except as specifically permitted by Skagit County on a case-by-case basis consistent with SCC 14.24.

Representations on this site plan may be approximations only and should not be used for purposes other than for determining general locations of critical areas. Development activities beyond the scope of this plan may require additional studies and approvals.

The above references to "Grantor" and "Grantee" shall not be construed as a transfer of property ownership and are used solely for filing with the County Auditor.

Owner: Carl S. Elliott Date: 4/9/09

On this day personally appeared before me CARL G. ELLIOTT the individual described herein and acknowledged to me that he signed the same as his free and voluntary act and deed for the uses and purposes therein mentioned.

[Signature], Notary Public in and for the State of Washington, residing at MOUNT VERNON Date: 4/9/09

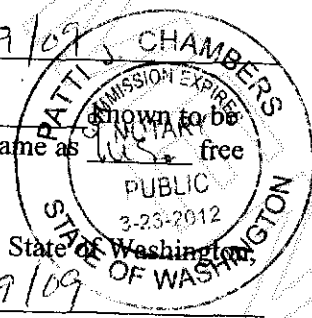

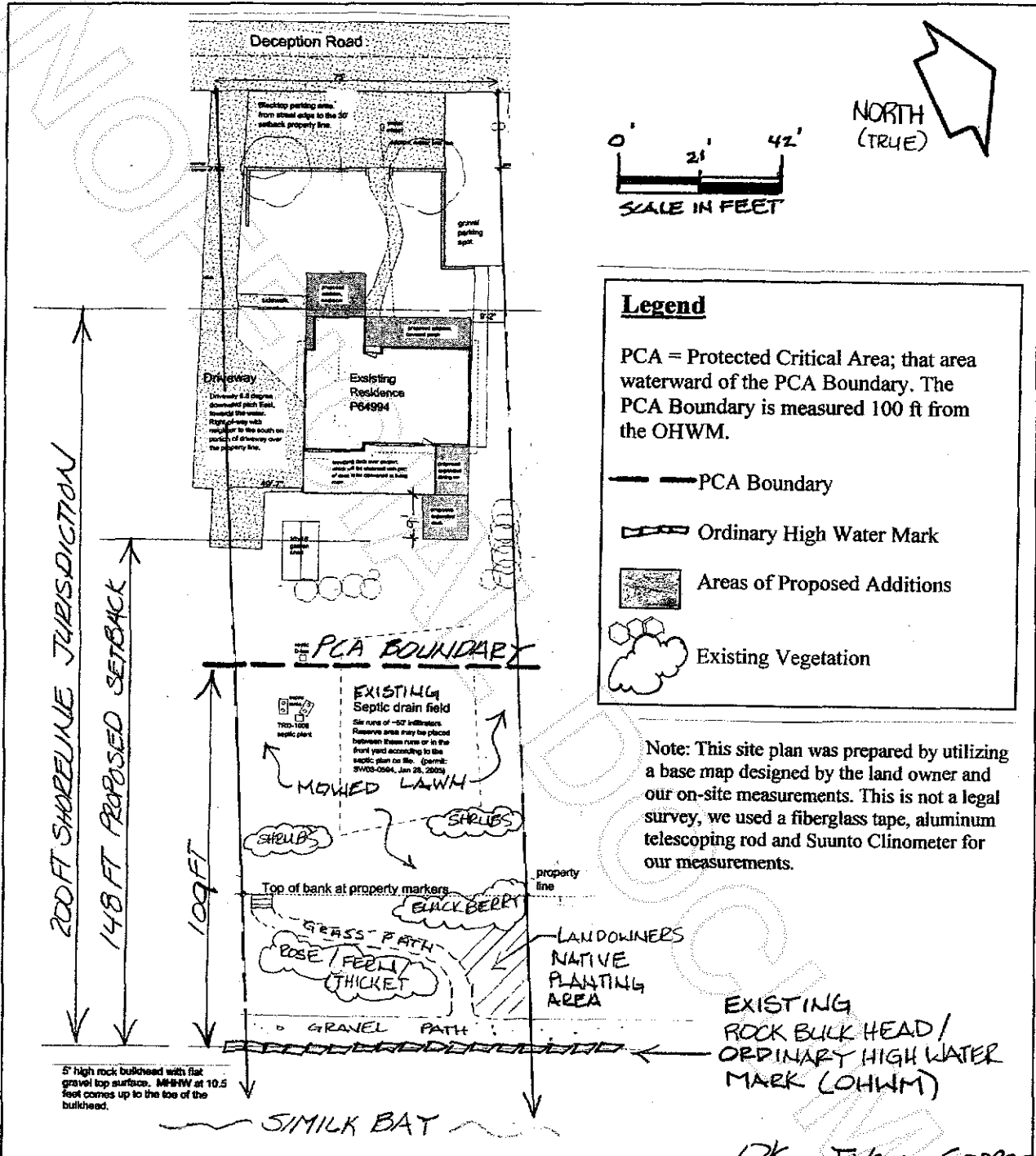

**Legend**

PCA = Protected Critical Area; that area waterward of the PCA Boundary. The PCA Boundary is measured 100 ft from the OHWM.

— PCA Boundary

— Ordinary High Water Mark

▨ Areas of Proposed Additions

☁ Existing Vegetation

Note: This site plan was prepared by utilizing a base map designed by the land owner and our on-site measurements. This is not a legal survey, we used a fiberglass tape, aluminum telescoping rod and Suunto Clinometer for our measurements.

OK John Cooper

<p><b>Prepared by:</b> Graham-Bunting Associates Environmental &amp; Land Use Services 3643 Legg Rd. Bow, WA 98232 PH: 360.766.4441 FX: 360.766.4443</p>	<p><b>Applicant: BP09-0094</b> Carl Elliott <b>Site Address: P-64994</b> 15235 Deception Road Anacortes, WA 98221 Phone: 360.293.1316</p>	<p>Fish &amp; Wildlife Site Assessment</p> <p><b>Site Plan</b></p> <p>Date: April 2, 2009</p>
--	---	---

200904100096  
Skagit County Auditor