

Return Name & Address:



200904100092

Skagit County Auditor

4/10/2009 Page 1 of 2 1:15PM

SKAGIT COUNTY PLANNING & DEVELOPMENT SERVICES

LOT OF RECORD CERTIFICATION

File Number: PL08 - 0448

Applicant Name: Mary L. Anderson

Property Owner Name: Mary L. Anderson

Having reviewed the information provided by the applicant, the Department hereby finds that the parcel(s) bearing Skagit County Parcel Number(s):

P#(s): P30382 & P113561

Lot Size: 10 Acres Description: A portion of the S 1/2, of the SW 1/4 of Section 20, Township 34 N, Range 5 E. of S/P 53-78.

1. CONVEYANCE

- ☒ **IS**, a Lot of Record as defined in Skagit County Code (SCC) 14.04.020 or owned by an innocent purchaser who has met the requirements described in SCC 14.18.000(9) and RCW 58.17.210 and therefore IS eligible for conveyance.
- ☐ **IS NOT**, a Lot of Record as defined in SCC 14.04.020 or owned by an innocent purchaser who has met the requirements described in SCC 14.18.000(9) and RCW 58.17.210 and therefore IS NOT eligible for conveyance or development.

2. DEVELOPMENT

- ☐ **IS**, the minimum lot size required for the _____ zoning district in which the lot is located and therefore IS eligible to be considered for development permits.
- ☒ **IS NOT**, the minimum lot size required for the SF-NRL zoning district in which the lot is located, but does meet an exemption listed in SCC 14.16.850(4)(c)(vii)(A) and therefore IS eligible to be considered for development permits.

Authorized Signature: *Michelle O. Lufkin*

Date: 4/9/09

See attached map for Lot of Record boundaries.

6	5	4	3	2	1
7	8	9	10	11	12
13	14	15	16	17	18
19	20	21	22	23	24
25	26	27	28	29	30
31	32	33	34	35	36

34 N R 05 E

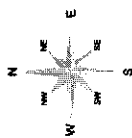

Age group	Number of people
0-14	350
15-24	300
25-34	250
35-44	200
45-54	150
55-64	100
65-74	120
75-84	80
85-94	50
95-104	20

[illegible]

	DATE	INIT.
DRAWN BY	8/13/91	KR
REVISED	06/23/05	RS
PLOTTED	06/23/05	RS
NOT REDESIGNED OR REWORKED		

Section 20
34 N R 05 F

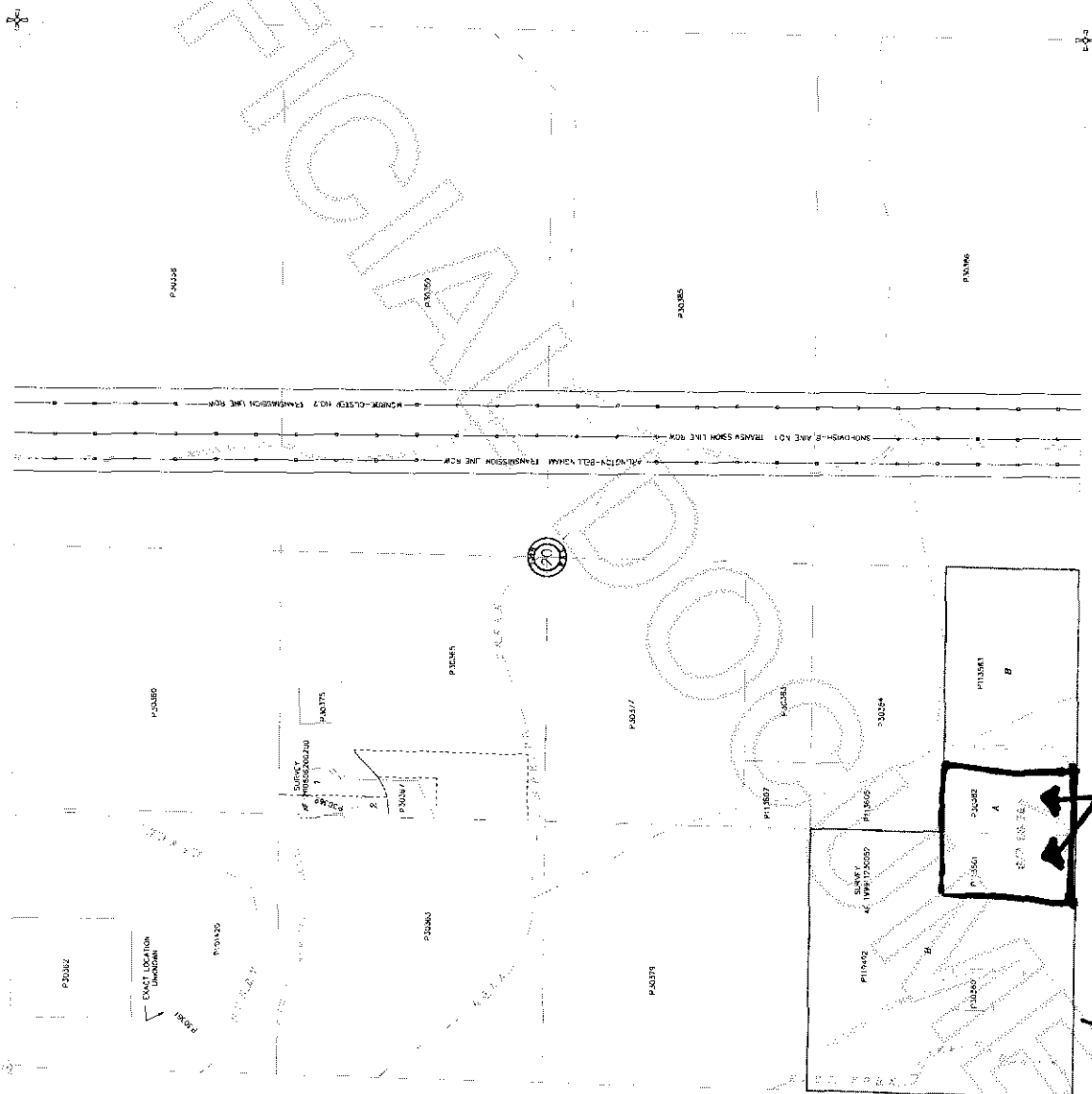

2/c P208-0448



200904100092
Skagit County Auditor