

Survey in the SE1/4 of the SW1/4 of Section 11, Twp. 35 N., Rng. 4 E., W.M.

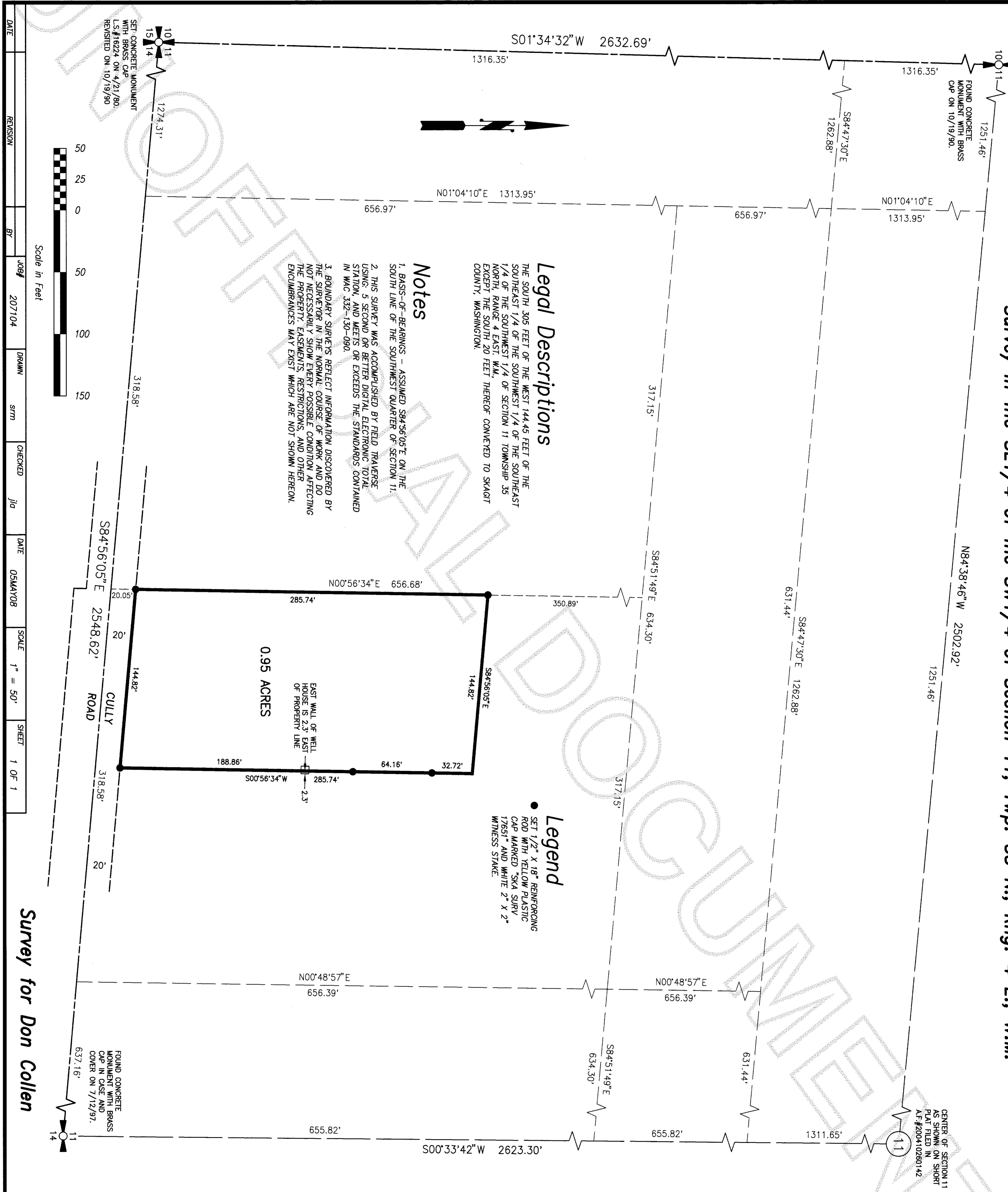

DATE	REVISION	BY	JOB#	DRAWN	CHECKED	DATE	SCALE	SHEET
			207104	srtn	jia	05MAY08	1" = 50'	1 OF 1

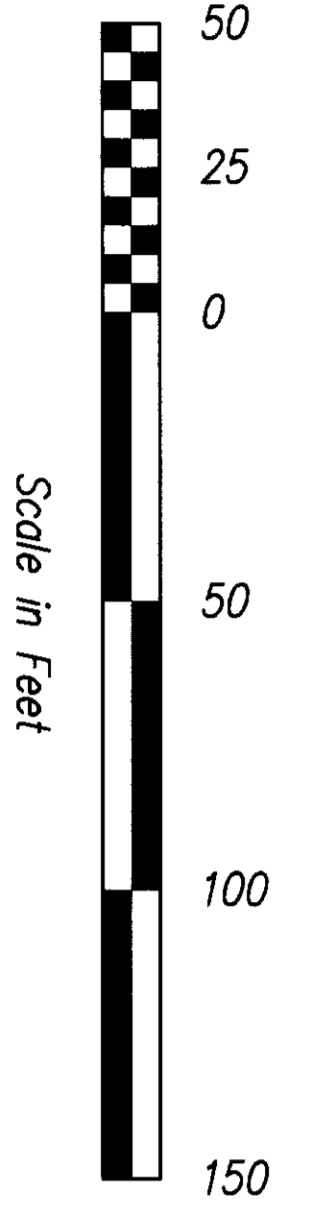

Notes

1. BASIS-OF-BEARINGS - ASSUMED S84°56'05"E ON THE SOUTH LINE OF THE SOUTHWEST QUARTER OF SECTION 11.
2. THIS SURVEY WAS ACCOMPLISHED BY FIELD TRAVERSE USING A SECOND OR BETTER DIGITAL ELECTRONIC TOTAL STATION, AND MEETS OR EXCEEDS THE STANDARDS CONTAINED IN WAC 332-130-090.
3. BOUNDARY SURVEYS REFLECT INFORMATION DISCOVERED BY THE SURVEYOR IN THE NORMAL COURSE OF WORK AND DO NOT NECESSARILY SHOW EVERY POSSIBLE CONDITION AFFECTING THE PROPERTY, EASEMENTS, RESTRICTIONS, AND OTHER ENCUMBRANCES WHICH ARE NOT SHOWN HEREON.

Legal Descriptions

THE SOUTH 305 FEET OF THE WEST 144.45 FEET OF THE SOUTHEAST 1/4 OF THE SOUTHWEST 1/4 OF THE SOUTHEAST 1/4 OF THE SOUTHWEST 1/4 OF SECTION 11 TOWNSHIP 35 NORTH, RANGE 4 EAST, W.M., EXCEPT THE SOUTH 20 FEET THEREOF CONVEYED TO SKAGIT COUNTY, WASHINGTON.

Legend

- SET 1/2" X 18" REINFORCING ROD WITH YELLOW PLASTIC CAP MARKED "SKA SURV 17651" AND WHITE 2" X 2" WITNESS STAKE.

0.95 ACRES

CULLY ROAD

Survey for Don Collen

COPYRIGHT 2008 SKAGIT SURVEYORS, INC.

806 Metcalf St., Sedro-Woolley, WA 98284 Phone: (360) 855-2121 FAX: (360) 855-1658

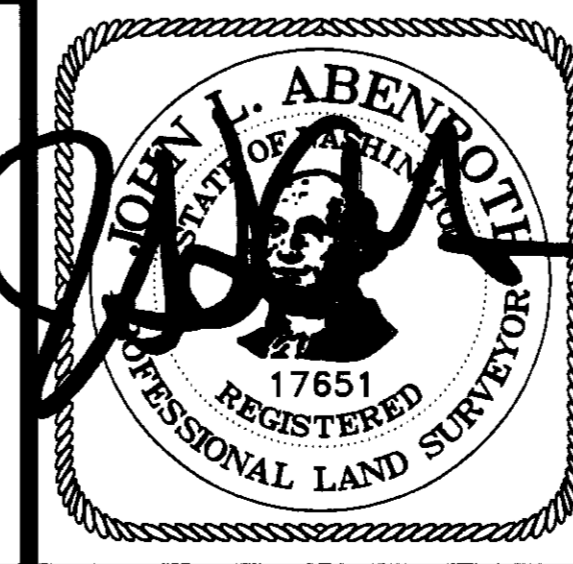

SURVEYOR'S CERTIFICATE
 This map correctly represents a survey made by me or under my direction in conformance with the Survey Recording Act in July 2007 at the request of Don Collen.
 John L. Abenroth CERT#17651
 Date **JAN 23, 2009**

AUDITOR'S CERTIFICATE

 200903190002
 Skagit County Auditor
 3/19/2009 Page 1 of 1 8:38AM
 J. Youngquist by: [Signature]
 County Auditor or Deputy Auditor