

Return Name & Address:

\_\_\_\_\_  
\_\_\_\_\_  
\_\_\_\_\_



200902040071

Skagit County Auditor

2/4/2009 Page

1 of

2 1:30PM

SKAGIT COUNTY PLANNING & DEVELOPMENT SERVICES

**PLAT LOT OF RECORD CERTIFICATION**

File Number: BP09-0060

Applicant Name: Tim & Jacki Wittman

Property Owner Name: Jacqueline O & Timothy K Wittman

The Department hereby finds that Lot(s) I of SP95-037 recorded on February 2, 1996, under AF# 9602020036.

Parcel Number(s): P31430 - 350112-1-002-0000 - West central portion of the NE quarter

**1. CONVEYANCE**

- ☒ **IS/ARE**, Lot(s) of Record as defined in Skagit County Code (SCC) 14.04.020 and therefore **IS/ARE** eligible for conveyance.

**2. DEVELOPMENT**

- ☐ **IS/ARE**, the minimum lot size required for the \_\_\_\_\_ zoning district in which the lot(s) is/are located and therefore **IS/ARE** eligible to be considered for development permits.
- ☒ **IS/ARE NOT**, the minimum lot size required for the Rural Reserve (RRv) zoning district in which the lot(s) is/are located, but does meet an exemption listed in SCC 14.16.850(4)(c)(i) and therefore **IS/ARE** eligible to be considered for development permits.

Authorized Signature: *Robin Tempest*

Date: February 4, 2009

**See attached map for Lot of Record boundaries.**

# SKAGIT COUNTY

4	5	6	7	8	9	10	11	12
13	14	15	16	17	18	19	20	21
22	23	24	25	26	27	28	29	30
31	32	33	34	35	36	37	38	39
40	41	42	43	44	45	46	47	48

T 35 N R 01 E

## ATTENTION

THIS MAP CONTAINS A PAVEMENT ACCIDENT  
INVESTIGATION REPORT. THE INFORMATION  
IS FOR INFORMATION ONLY. IT IS NOT  
A SUBSTITUTE FOR A PAVEMENT SURVEY.

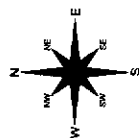

THIS MAP IS NOT A SUBSTITUTE FOR A PAVEMENT SURVEY.  
IT IS FOR INFORMATION ONLY. IT IS NOT A SUBSTITUTE FOR A PAVEMENT SURVEY.  
IT IS FOR INFORMATION ONLY. IT IS NOT A SUBSTITUTE FOR A PAVEMENT SURVEY.

DATE	INIT.
DRAWN BY	IV/28/06
REVISED	IV/28/06
PLOTTED	IV/28/06
MAP PREPARED BY	IV/28/06
COMPUTER GENERATED	IV/28/06

Section 12

T 35 N R 01 E

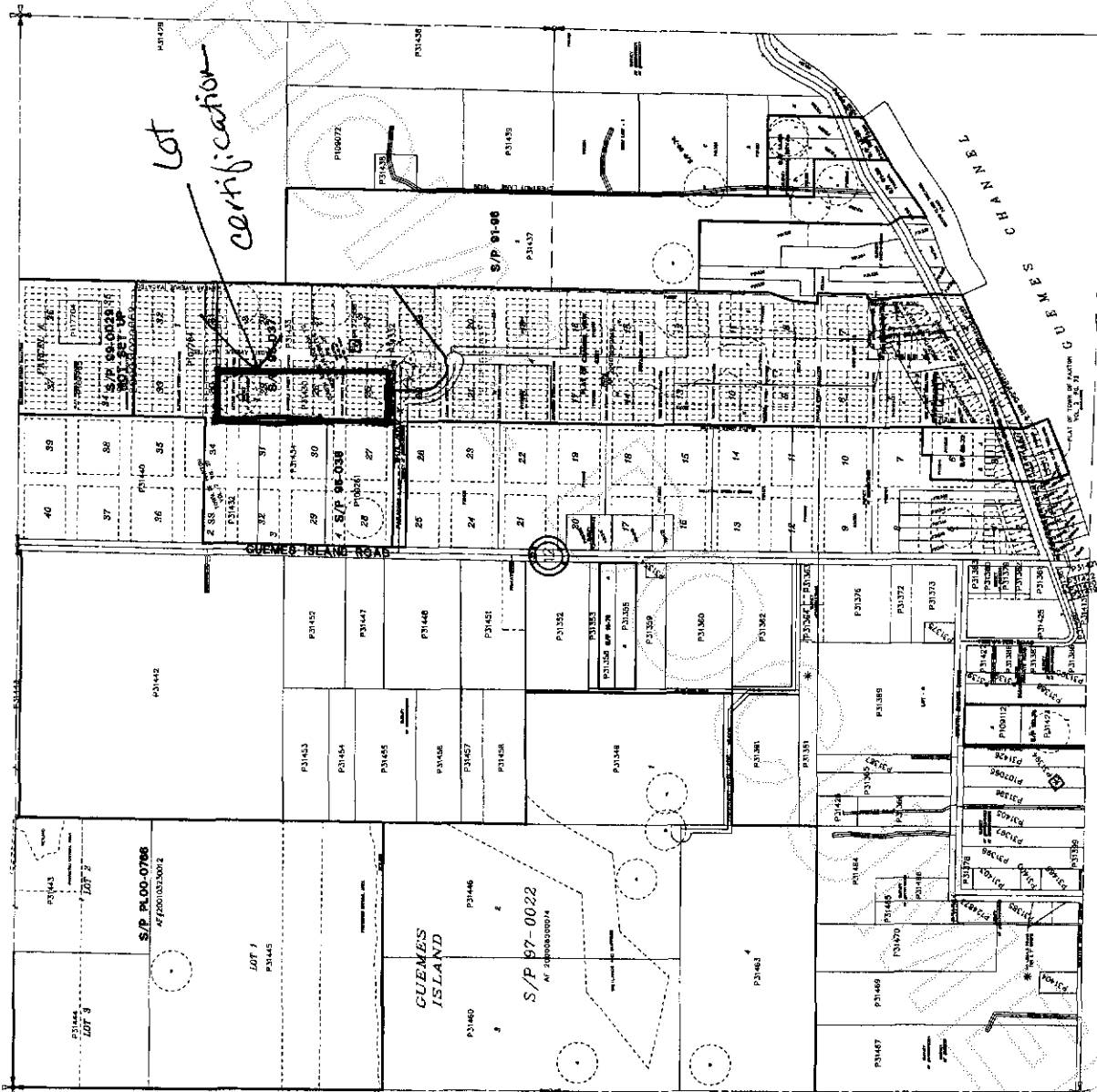

200902040071

Skagit County Auditor

2/4/2009 Page

2 of

2 1:30PM