

**Survey in the NW1/4 of the NE1/4 and the SW1/4 of the NE1/4 of Section 11, Twp. 35 N., Rng. 5 E., W.M.**

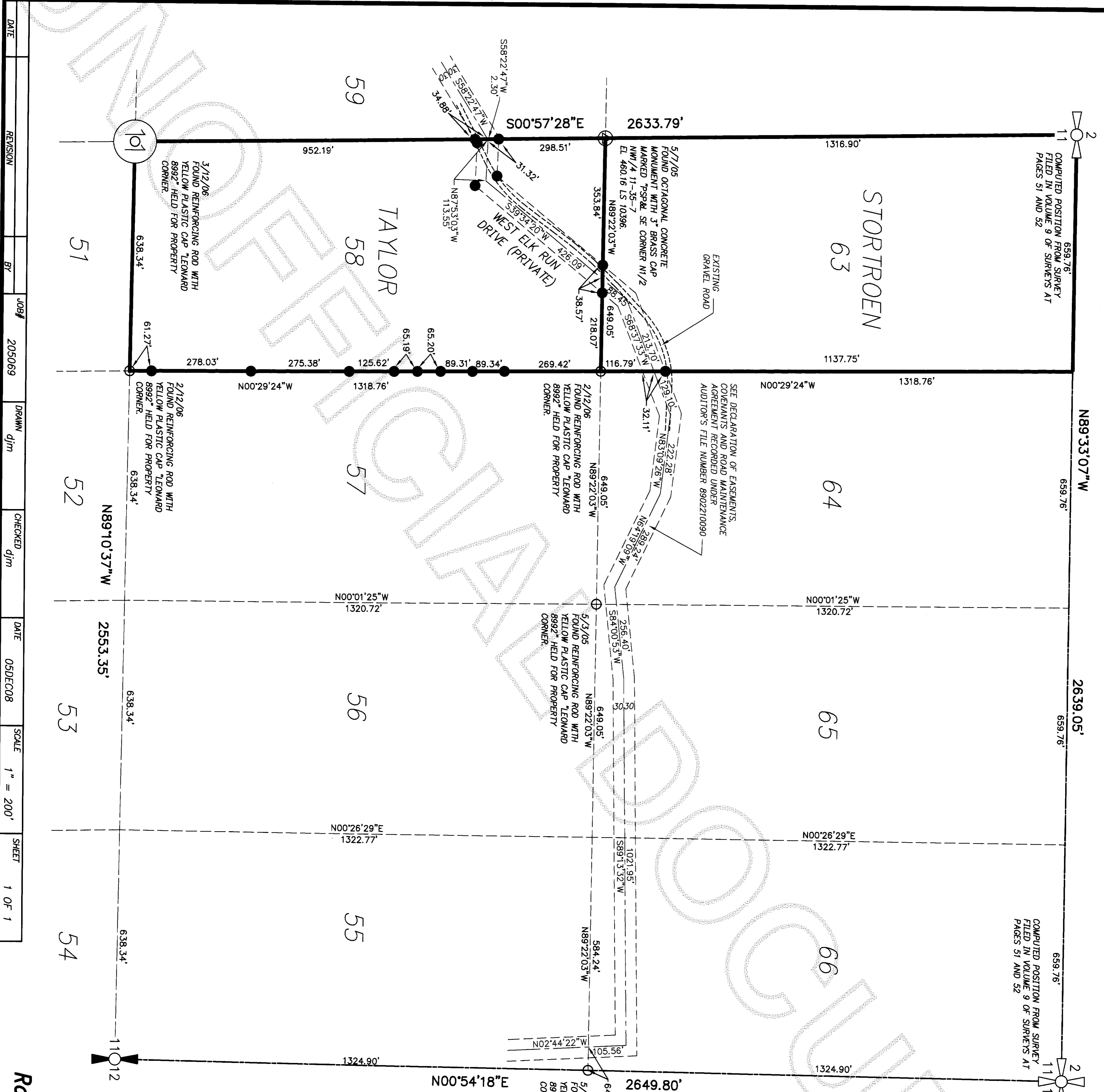

DATE	REVISION	BY	JOB#	DRAWN	CHECKED	DATE	SCALE	SHEET
			205069	djm	djm	05DEC08	1" = 200'	1 OF 1

**Legal Descriptions**

TAYLOR  
THE WEST HALF OF THE SOUTHWEST QUARTER OF THE  
NORTHEAST QUARTER OF SECTION 11, TOWNSHIP 35 NORTH,  
RANGE 5 EAST, W.M. (ALSO KNOWN AS TRACT 58)  
STORTROEN  
THE WEST HALF OF THE NORTHWEST QUARTER OF THE  
NORTHEAST QUARTER OF SECTION 11, TOWNSHIP 35 NORTH,  
RANGE 5 EAST, W.M. (ALSO KNOWN AS TRACT 63)

**Notes**

1. BASIS-OF-BEARINGS - ASSUMED  $N00^{\circ}54'18''E$  ON THE EAST LINE OF THE NORTHEAST QUARTER OF SECTION 11.
2. THIS SURVEY WAS ACCOMPLISHED BY FIELD TRAVERSE USING 5 SECOND OR BETTER DIGITAL ELECTRONIC TOTAL STATION, AND MEETS OR EXCEEDS THE STANDARDS CONTAINED IN WAC 332-130-090.
3. BOUNDARY SURVEYS REFLECT INFORMATION DISCOVERED BY THE SURVEYOR IN THE NORMAL COURSE OF WORK AND DO NOT NECESSARILY SHOW EVERY POSSIBLE CONDITION AFFECTING THE PROPERTY, EASEMENTS RESTRICTIONS, AND OTHER ENCUMBRANCES MAY EXIST WHICH ARE NOT SHOWN HEREON.

**Survey for**  
**Ron & Kim Taylor**

Legend  
 ● SET 5/8" x 18" REINFORCING ROD WITH YELLOW PLASTIC CAP MARKED WITH ALUMINUM TAGS AND WHITE 2" X 2" WITNESS STAKE, EXCEPT AS NOTED.

Scale: 0' 200' 400' 600'

North Arrow

COMPUTED POSITION FROM SURVEY FILED IN VOLUME 9 OF SURVEYS AT PAGES 51 AND 52

COMPUTED POSITION FROM SURVEY FILED IN VOLUME 9 OF SURVEYS AT PAGES 51 AND 52

**AUDITOR'S CERTIFICATE**

200812050119  
Skagit County Auditor

12/5/2008 Page 1 of 1 3:16PM

**SURVEYOR'S CERTIFICATE**

This map correctly represents a survey made by me or under my direction in conformance with the Survey Recording Act in March 2006 at the request of Ron & Kim Taylor.

David J. McLaughlin Cert#24223  
Date 12/05/08



**Skagit Surveyors & Engineers**

806 Metcalf St., Sedro-Woolley, WA 98284 Phone: (360) 855-2121 FAX: (360) 855-1658

COPYRIGHT 2004 SKAGIT SURVEYORS, INC.