

When Recorded Return to:



200811190068

Skagit County Auditor

11/19/2008 Page

1 of

10 12:33PM

**Notice of Continuance**  
**Land Classified as Current Use or Forest Land**  
**Chapter 84.34 and 84.33 Revised Code of Washington**

Grantor(s) S & B Properties, L.L.C., a Washington Limited Liability Company

Grantee(s) Colleen H. Fisher, a married woman as her separate estate

Legal Description See Exhibits "A", "B", "C", "D", "E" and "F" attached for legal description

S 11  
T 33  
R 3

Assessor's Property Tax Parcel or Account Number P15746; P15749; P15750

Reference Numbers of Documents Assigned or Released ~~N/A~~ 760796

If the new owner(s) of land that is classified as current use or designated as forest land wish to continue the classification or designation of this land, the new owner(s) must sign below. All new owners must sign. If the new owner(s) do(es) not desire to continue the classification or designation, all additional or compensating tax calculated pursuant to RCW 84.34.108 or RCW 84.33.140, shall be due and payable by the seller or transferor at the time of sale. To determine if the land qualifies to continue classification or designation, the county assessor may be consulted.

Name of New Owner(s) Colleen H. Fisher

Address 11703 Bayview Edison Road  
Mount Vernon, WA 98273

Phone No. 360-757-4322

Excise Tax No. \_\_\_\_\_

File No. \_\_\_\_\_

Levy Code \_\_\_\_\_

Date of Sale or Transfer 11/14/08

Date of Notice 11/14/08

Interest in Property: ☒ Fee Owner ☐ Contract Purchaser ☐ Other

For tax assistance, visit <http://dor.wa.gov> or call 1-800-647-7706. To inquire about the availability of this document in an alternate format for the visually impaired, please call (360) 705-6715. Teletype (TTY) users may call 1-800-451-7985.

REV 64 0047e (w) (6/9/05)

**A. CLASSIFICATION UNDER CHAPTER 84.34 RCW.** I/we request that this land retain the current use classification as ☒ Open Space Land, ☒ Farm and Agricultural Land, ☐ Timberland, and I am/we are aware of the following land use classifications;

**1. OPEN SPACE LAND MEANS EITHER:**

- a. any land area so designated by an official comprehensive land use plan adopted by any city or county and zoned accordingly; or
- b. any land area, the preservation of which in its present use would: (i) conserve and enhance natural or scenic resources; (ii) protect streams or water supply; (iii) promote conservation of soils, wetland, beaches, or tidal marshes; (iv) enhance the value to the public of abutting or neighboring parks, forests, wildlife preserves, nature reservations or sanctuaries or other open space; (v) enhance recreation opportunities; (vi) preserve historic sites; (vii) preserve visual quality along highway, road, and street corridors or scenic vistas; or (viii) retain in its natural state tracts of land not less than one acre situated in an urban area and open to public use on such conditions as may be reasonably required by the legislative body granting the open space classification; or
- c. any land that meets the definition of farm and agricultural conservation land. "Farm and agricultural conservation land is either; (i) land that was previously classified as open space farm and agricultural land that no longer meets the criteria of farm and agricultural land, and that is reclassified as open space and under RCW 84.34.020(1); or (ii) land that is traditional farmland that is not classified under chapter 84.33 or 84.34 RCW, that has not been irrevocably devoted to a use inconsistent with agricultural uses, and that has a high potential for returning to commercial agriculture.

**2. FARM AND AGRICULTURAL LAND MEANS EITHER:**

- a. any parcel of land or contiguous parcels of land in the same ownership of twenty or more acres: (i) devoted primarily to the production of livestock or agricultural commodities, for commercial purposes; or (ii) enrolled in the federal conservation reserve program or its successor administered by the United States department of agriculture; or (iii) other similar commercial activities as may be established by rule; or
- b. any parcel of land or contiguous parcels of land in the same ownership of at least five acres but less than twenty acres devoted primarily to agricultural uses which has produced a gross income equal to two hundred dollars or more per acre per year for three out of the five calendar years preceding the date of application for classification under chapter 84.34 RCW; or
- c. any parcel of land that is less than five acres devoted primarily to agricultural uses which has produced a gross income equal to fifteen hundred dollars or more per year for three out of the five calendar years preceding the date of application for classification under chapter 84.34 RCW; or
- d. any land on which the principal place of residence of the farm operator or owner of land or housing for employees is sited if the farm and agricultural land is classified pursuant to RCW 84.34.020 (e) if the residence or housing is on or contiguous to the classified parcel, and the use of the residence or housing is integral to the use of the classified land for agricultural purposes.

Agricultural land also includes (i) land on which appurtenances necessary for the production, preparation, or sale of commercial agricultural products are situated when the appurtenances are used in conjunction with the land(s) producing agricultural products, (ii) land incidentally used for an activity or enterprise that is compatible with commercial agricultural purposes as long as the incidental use does not exceed twenty percent of the classified land, and (iii) any noncontiguous parcels of land from one to five acres in size that constitutes an integral part of the commercial agricultural operations of a classified parcel of farm and agricultural land.



3. **TIMBER LAND MEANS** any parcel or contiguous parcels of land in the same ownership of five or more acres devoted primarily to the growing and harvesting of forest crops for commercial purposes. Timber land means the land only and does not include a residential home site. The term includes land used for incidental uses that are compatible with the growing and harvesting of timber but no more than ten percent of the land may be used for such incidental uses. It also includes the land on which appurtenances necessary for the production, preparation, or sale of the timber products exist in conjunction with land producing these products.

**I/we declare that I am/we are aware of the liability of withdrawal or removal of this land from classification to the following extent:**

1. If the owner has filed the proper notice of request to withdraw the classified land and the land has been classified for a minimum of ten years he/she shall pay an amount equal to the difference between the tax computed on the basis of "current use" and the tax computed on the basis of true and fair value plus interest at the same statutory rate charged on delinquent property taxes. The additional tax and interest shall be paid for the preceding seven years.
2. If land is removed from classification because of a change to a non-conforming use, land is removed prior to the minimum ten year period, or land is removed because the owner(s) failed to comply with the two year notice of withdrawal he/she shall be liable to pay the additional tax and interest described in 1 above plus a penalty of twenty percent of the additional tax and interest. The additional tax, interest, and penalty shall be paid for the preceding seven years.
3. The additional tax, interest, and/or penalty shall not be imposed if the withdrawal or removal from classification resulted solely from:
  - a. transfer to a government entity in exchange for other land located within the state of Washington;
  - b. a taking through the exercise of the power of eminent domain, or sale or transfer to an entity having the power of eminent domain in anticipation of the exercise of this power, said entity having manifested its intent in writing or by other official action;
  - c. a natural disaster such as a flood, windstorm, earthquake, or other calamity rather than by virtue of the act of the landowner changing the use of the classified land;
  - d. official action by an agency of the state of Washington or by the county or city within which the land is located that disallows the present classified use of the land;
  - e. transfer of land to a church when the land would qualify for exemption pursuant to RCW 84.36.020;
  - f. acquisition of property interests by a state or federal agency, county, city, town, metropolitan park district; metropolitan municipal corporation, nonprofit historic preservation corporation as defined in RCW 64.04.130, or nonprofit nature conservancy corporation or association as defined in RCW 84.34.250;
  - g. removal of classified farm and agricultural land on which the principal residence of the farm operator or owner or housing for employees;
  - h. removal of land from classification after enactment of a statutory exemption that qualifies the land for exemption and receipt of notice from the owner to remove the land from classification;
  - i. the creation, sale, or transfer of forestry riparian easements under RCW 76.13.120;
  - j. the creation, sale, or transfer of a fee interest or a conservation easement for the riparian open space program under RCW 76.09.040;
  - k. The sale or transfer within two years after the death of an owner with at least a fifty percent interest in the land if the land has been continuously assessed and valued as designated forest land under chapter 84.33 RCW or classified under chapter 84.34 RCW since 1993. The date of death shown on a death certificate is the date used.



**B. CLASSIFICATION UNDER CHAPTER 84.33 RCW.** I/we request that this land retains its designation as forest land and I am/we are aware of the following definition of forest land.

**FOREST LAND** is synonymous with designated forest land and means all contiguous land in the same ownership of at least twenty acres that is primarily devoted to and used for growing and harvesting timber and means the land only.

I/we declare that I am/we are aware of the liability of removal of this land from designated forest land and upon removal a compensating tax shall be imposed that shall be equal to the difference between the amount of tax last levied on the land as forest land and an amount equal to the new assessed valuation of the land multiplied by the dollar rate of the last levy extended against the land, multiplied by a number, not greater than nine, equal to the number of years the land was designated as forest land.

The compensating tax shall not be imposed if the removal of designation resulted solely from:

- a. transfer to a government entity in exchange for other forest land located within the state of Washington;
- b. a taking through the exercise of the power of eminent domain, or sale or transfer to an entity having the power of eminent domain in anticipation of the exercise of this power;
- c. a donation of fee title, development rights, or the right to harvest timber, to a government agency or organization qualified under RCW 84.34.210 and 64.04.130 for the purposes enumerated in those sections or the sale or transfer of fee title to a governmental entity or a nonprofit nature conservancy corporation, as defined in RCW 64.04.130, exclusively for the protection and conservation of lands recommended for state natural area preserve purposes by the natural heritage council and natural heritage plan as defined in chapter 79.70 RCW. At such time as the land is not used for the purposes enumerated, the compensating tax specified in subsection (11) of this section shall be imposed upon the current owner;
- d. the sale or transfer of fee title to the parks and recreation commission for park and recreation purposes;
- e. official action by an agency of the state of Washington or by the county or city within which the land is located that disallows the present use of such land;
- f. the creation, sale, or transfer of forestry riparian easements under RCW 76.13.120;
- g. the creation, sale, or transfer of a fee interest or a conservation easement for the riparian open space program under RCW 76.09.040;
- h. the sale or transfer within two years after the death of an owner with at least a fifty percent interest in the land if the land has been continuously assessed and valued as designated forest land under chapter 84.33 RCW or classified under chapter 84.34 RCW since 1993. The date of death shown on a death certificate is the date used.

The agreement to tax according to use of the property is not a contract and can be annulled or canceled at any time by the Legislature (RCW 84.34.070).

Colleen H. Fisher 11/14/08  
Property Owner Date  
Colleen H. Fisher  
11703 Bayview Edison Road, Mount Vernon, WA 98273  
Address

Property Owner Date

Address

Property Owner Date

Address



## **Exhibit "A"**

### **Colleen H. Fisher, Property Prior to Boundary Line Adjustment (P-15746 and P-15749)**

#### **Parcel "A" (P-15746)**

That portion of the North 1/2 of the Southwest 1/4 of the Southeast 1/4 lying East of Dry Slough, all in Section 11, Township 33 North, Range 3 East, W.M.,

EXCEPT ditch and dike rights of way,

AND EXCEPT that portion of said North 1/2 of the Southwest 1/4 of the Southeast 1/4 of Section 11, lying between the Northwesterly right of way line of the Dry Slough County Road and Southeasterly of Dry Slough,

AND ALSO EXCEPT the following described tract:

BEGINNING at the Southwest corner of said subdivision;  
thence North 1°50'20" East along the West line of said subdivision 138.15 feet to a point on the center line of Dry Slough Road, as constructed;  
thence North 24°47'20" East along the center line of said 30 foot road, 249.54 feet;  
thence South 87°56' East 16.26 feet to the Easterly line of said road and the TRUE POINT OF BEGINNING of this description;  
thence South 87°56' East 194.30 feet;  
thence North 1°50'20" East 273.10 feet to a point which is 20 feet South, as measured at right angles, from the North line of said subdivision;  
thence North 87°56' West parallel with the North line of said subdivision 19.12 feet to a point on a curve on the Easterly line of Dry Slough Road, said curve having a radius of 506.67 feet and a central angle of 26°57'59";  
thence Southwesterly along said curve to the left, 238.46 feet to the P.T. of said curve;  
thence South 24°47'20" West 89.40 feet to the TRUE POINT OF BEGINNING;

AND ALSO EXCEPT those portions thereof conveyed to Skagit County for road purposes by deeds dated March 6, 1907, and May 20, 1966, and recorded March 6, 1907, and May 20, 1966, under Auditor's File No. 61137 and 683043.

#### **Parcel "B" (P-15749)**

The North 1/2 of the Southeast 1/4 of the Southeast 1/4 of Section 11, Township 33 North, Range 3 East, W.M.

ALL OF THE ABOVE BEING SUBJECT TO and TOGETHER WITH easements, reservations, restrictions, covenants, liens, leases, court causes and other instruments of record.

Situate in County of Skagit, State of Washington.



200811190068  
Skagit County Auditor

11/19/2008 Page 5 of 10 12:33PM

**Exhibit "B"**

**S & B Properties, LLC Prior to Boundary Line Adjustment  
(P-15750)**

The South 1/2 of the Southeast 1/4 of the Southeast 1/4 of Section 11, Township 33 North, Range 3 East, W.M.,

EXCEPT Polson Road right of way.

SUBJECT TO and TOGETHER WITH easements, reservations, restrictions, covenants, liens, leases, court causes and other instruments of record.

Situate in the County of Skagit, State of Washington.



200811190068

Skagit County Auditor

11/19/2008 Page

6 of

10 12:33PM

**Exhibit "C"**

**Portion of S & B Properties, LLC  
to be Boundary Line Adjusted to Colleen H. Fisher Property**

The North 85.00 feet (as measured perpendicular to the North line) of the South 1/2 of the Southeast 1/4 of the Southeast 1/4 of Section 11, Township 33 North, Range 3 East, W.M.

SUBJECT TO and TOGETHER WITH easements, reservations, restrictions, covenants, liens, leases, court causes and other instruments of record.

Situate in the County of Skagit, State of Washington.

Containing 2.6 acres

The above-described parcel will be combined or aggregated with contiguous property to the North owned by the Grantee (P-15749).

This Boundary Line Adjustment is not for the purpose of creating an additional building lot.

**APPROVED**

Reviewed and approved in accordance with City of Burlington Code, Chapter 14.18.700

Skagit County

By: \_\_\_\_\_

Date: \_\_\_\_\_

Title: \_\_\_\_\_



200811190068

Skagit County Auditor

11/19/2008 Page 7 of 10 12:33PM

**Exhibit "D"**

**Colleen H. Fisher Parcel After Boundary Line Adjustment**

**Parcel "A" (P-15746)**

That portion of the North 1/2 of the Southwest 1/4 of the Southeast 1/4 lying East of Dry Slough, all in Section 11, Township 33 North, Range 3 East, W.M.,

EXCEPT ditch and dike rights of way,

AND EXCEPT that portion of said North 1/2 of the Southwest 1/4 of the Southeast 1/4 of Section 11, lying between the Northwestern right of way line of the Dry Slough County Road and Southeasterly of Dry Slough,

AND ALSO EXCEPT the following described tract:

BEGINNING at the Southwest corner of said subdivision;  
thence North  $1^{\circ}50'20''$  East along the West line of said subdivision 138.15 feet to a point on the center line of Dry Slough Road, as constructed;  
thence North  $24^{\circ}47'20''$  East along the center line of said 30 foot road, 249.54 feet;  
thence South  $87^{\circ}56'$  East 16.26 feet to the Easterly line of said road and the TRUE POINT OF BEGINNING of this description;  
thence South  $87^{\circ}56'$  East 194.30 feet;  
thence North  $1^{\circ}50'20''$  East 273.10 feet to a point which is 20 feet South, as measured at right angles, from the North line of said subdivision;  
thence North  $87^{\circ}56'$  West parallel with the North line of said subdivision 19.12 feet to a point on a curve on the Easterly line of Dry Slough Road, said curve having a radius of 506.67 feet and a central angle of  $26^{\circ}57'59''$ ;  
thence Southwesterly along said curve to the left, 238.46 feet to the P.T. of said curve;  
thence South  $24^{\circ}47'20''$  West 89.40 feet to the TRUE POINT OF BEGINNING;

AND ALSO EXCEPT those portions thereof conveyed to Skagit County for road purposes by deeds dated March 6, 1907 and May 20, 1966, and recorded March 6, 1907 and May 20, 1966, under Auditor's File No. 61137 and 683043.

**Parcel "B" (P-15749)**

The North 1/2 of the Southeast 1/4 of the Southeast 1/4 of Section 11, Township 33 North, Range 3 East, W.M.

TOGETHER WITH the North 85.00 feet (as measured perpendicular to the North line) of the South 1/2 of the Southeast 1/4 of the Southeast 1/4 of Section 11, Township 33 North, Range 3 East, W.M.

ALL OF THE ABOVE BEING SUBJECT TO and TOGETHER WITH easements, reservations, restrictions, covenants, liens, leases, court causes and other instruments of record.

ALL situate in the County of Skagit, State of Washington.

Containing 40.1 acres exclusive of road right of way.



200811190068  
Skagit County Auditor

11/19/2008 Page 8 of 10 12:33PM



**Exhibit "E"**

**S & B Properties, LLC Parcel After Boundary Line Adjustment  
(P15750)**

The South 1/2 of the Southeast 1/4 of the Southeast 1/4 of Section 11, Township 33 North, Range 3 East, W.M.

EXCEPT the North 85.00 feet (as measured perpendicular to the North line) thereof;

AND ALSO EXCEPT Polson Road right of way;

SUBJECT TO and TOGETHER WITH easements, reservations, restrictions, covenants, liens, leases, court causes and other instruments of record.

Situate in the County of Skagit, State of Washington.

Containing 16.5 acres, exclusive of road right of way.



200811190068

Skagit County Auditor

11/19/2008 Page

9 of

10 12:33PM

# EXHIBIT "F"

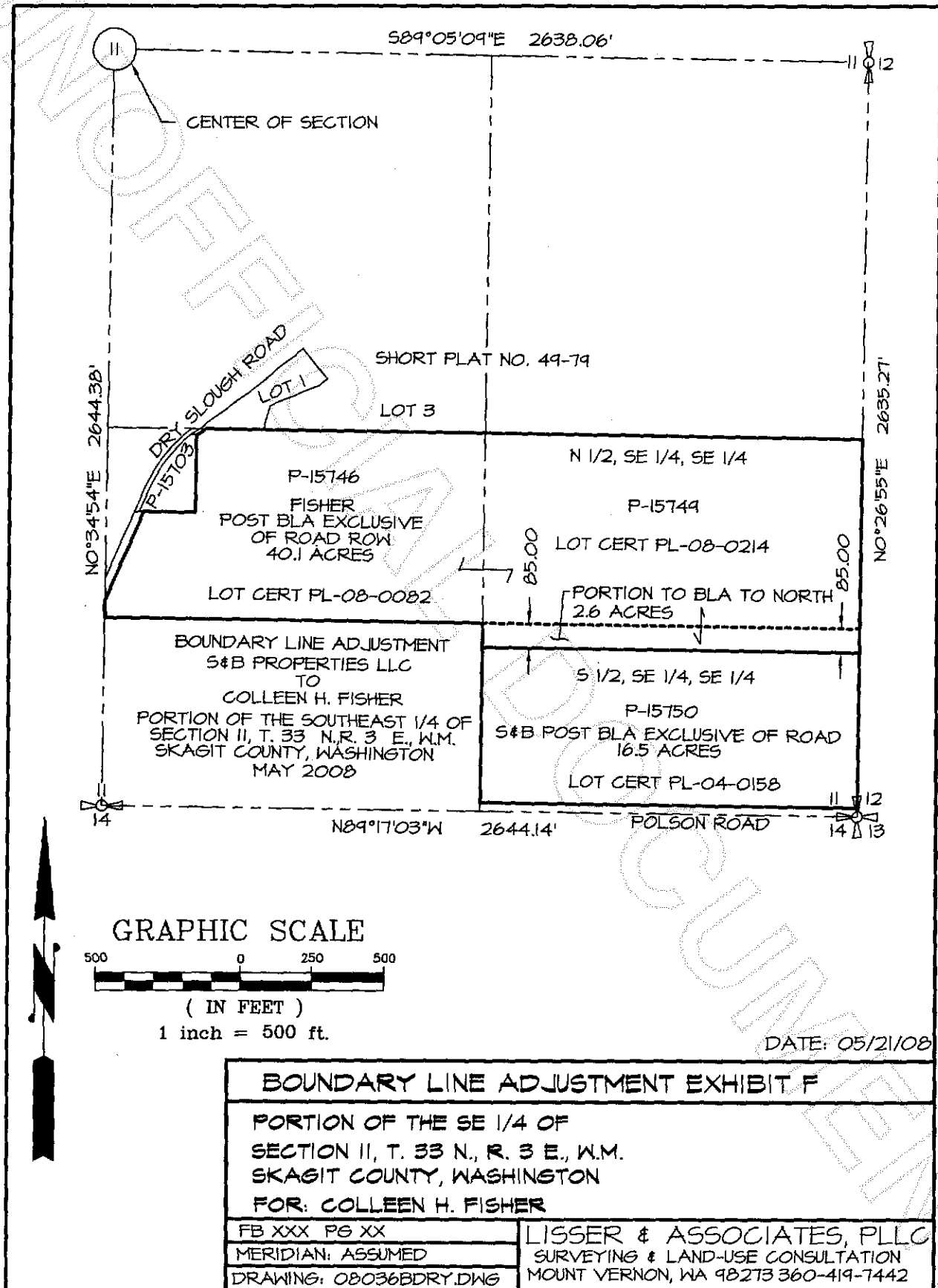

200811190068

Skagit County Auditor