

Lot II
Refer to Survey per AFN
200507010008

Basis of Bearings
Plat of Potlatch Beach Division 2
recorded in Volume 10 of Plats,
page 8 and 9 and Survey per AFN
200507010008

Auditor's Certificate

J. Youngquist
Audited by: *M. J. J. J.*

Survey Notes

This survey has been prepared from a closed random traverse using an electronic instrument measuring angles to 3 seconds of arc and distances rounded to hundreds of feet.
The purpose of this survey has been to locate, describe and to set monuments to mark the existing lines and corners of the above described property.

Land Description

Auditor's File Number 200708290122
Lot 9, "Plat of Potlatch No. 2," according to the plat thereof recorded in Volume 10, of Plats, pages 8 and 9, records of Skagit County, Washington.

Also, a 1/2 undivided interest in the tidelands lying in front of and abutting upon Lots 14 and 56, inclusive, original, "Plat of Potlatch Beach, Guemes Island, Skagit County, Washington," as per plat recorded in Volume 6 of Plats, page 10, records of Skagit County, Washington.

Subject to and together with covenants and easements on the face of said plat.
And, matters as disclosed and/or delineated on the face of Short Plat recorded under Auditor's File Number 758305, records of said County.

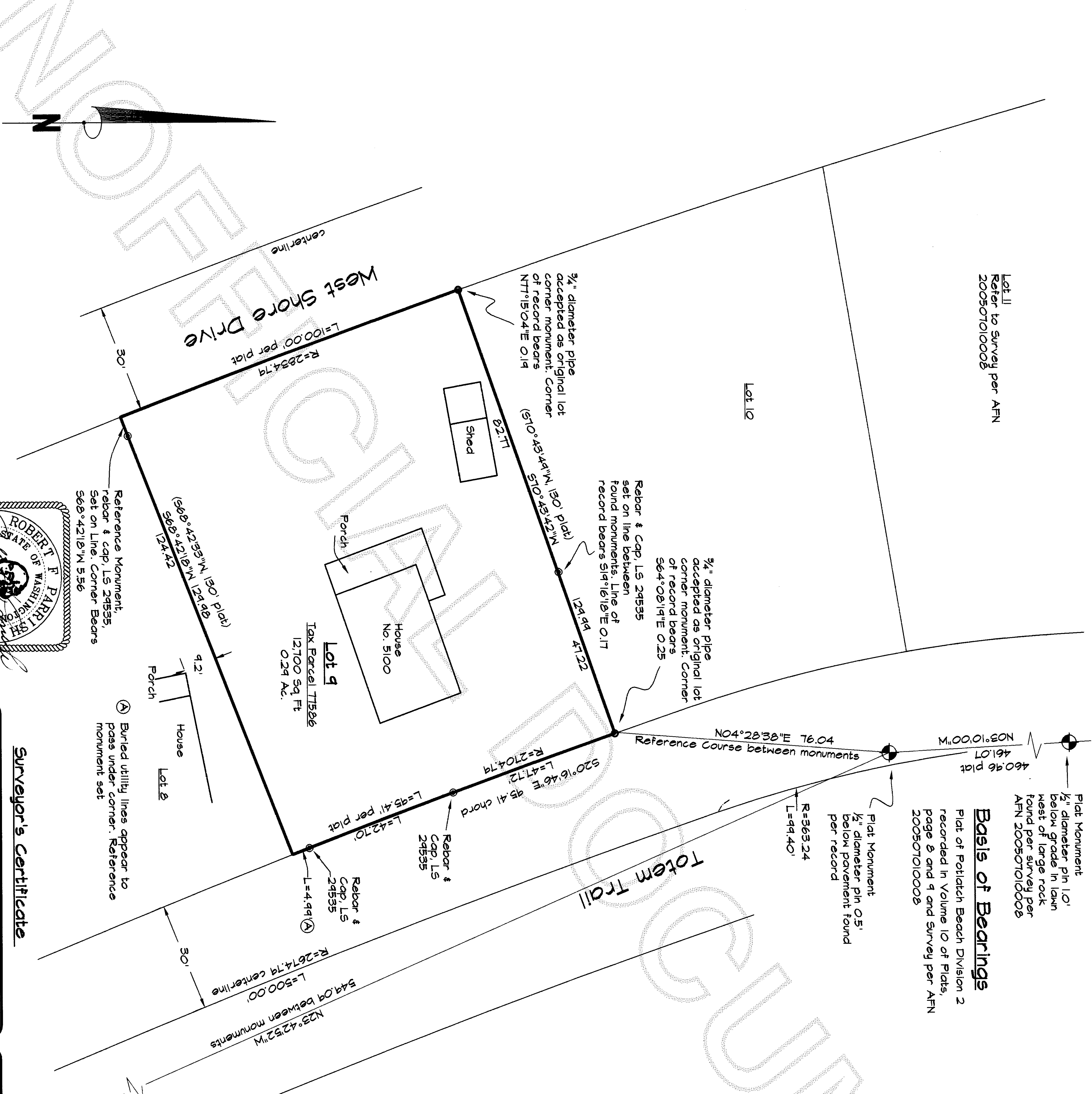

Surveyor's Certificate

This map correctly represents a survey made by me or under my direction in conformance with the requirements of the Survey Recording Act at the request of Richard A. Anderson and Carolyn Turner-Anderson, owners of property in Skagit County, Washington in September 2008.
Robert F. Parrish
Certificate No. 24535

FILE NAME:	809-447
SCALE:	1" = 20'
DATE OF PLAN:	9-27-08
DRAWN BY:	RFP
F.B. No.	29
QUARTER	GL1-NW
SECTION	35
TOWNSHIP	36N
RANGE	1E

Record of Survey

PLS
Parish Land Surveying
PO Box 314, Lopez, Washington 98261
ANACORTES (509) 385-1467 email parishland@parishland.com

FORWARDED TO:
RICHARD A. ANDERSON and
CAROLYN TURNER-ANDERSON

