

## RECORD OF SURVEY AT THE REQUEST OF CLAIR A. CROSSMAN

10/24/2008 Page 1 of 1 10:44AM

J. Youngquist  
AUDITOR  
DEPUTY AUDITOR

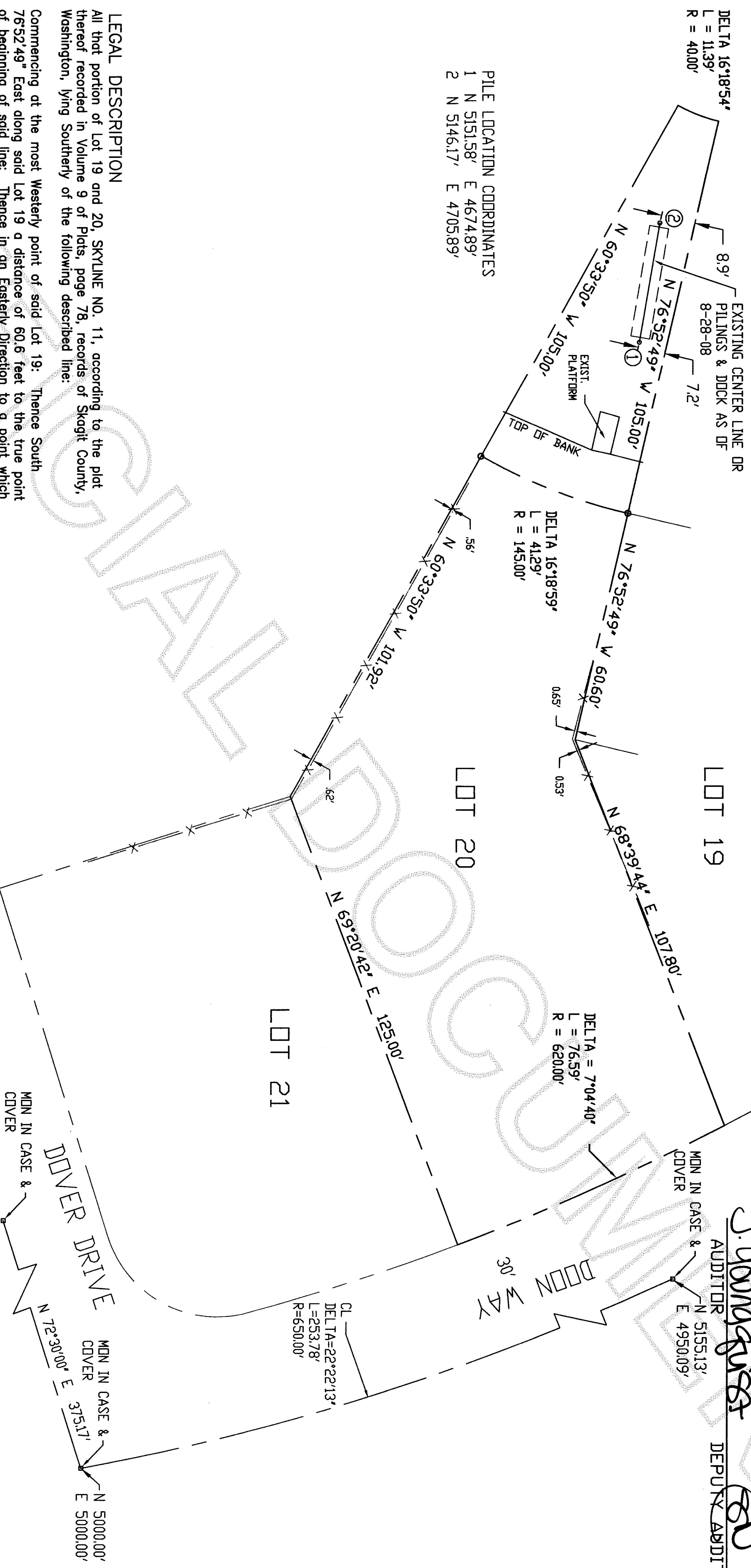

All that portion of Lot 19 and 20, SKYLINE NO. 11, according to the plat thereof recorded in Volume 9 of Plats, page 78, records of Skagit County, Washington, lying Southerly of the following described line:

Commencing at the most Westerly point of said Lot 19; Thence South 76°52'49" East along said Lot 19 a distance of 60.6 feet to the true point of beginning of said line; Thence in an Easterly Direction to a point which is 7 feet Southerly of the Northeasterly corner of Lot 20 of said Skyline No. 11 plat, as measured along the Easterly line of said Lot 20, said point being the termination of the herein described line.

**All situate in Skagit County, Washington.**

1. THE PURPOSE OF THIS SURVEY IS TO IDENTIFY THE LOCATION OF THE EXISTING DOCK PILES.

2. THE LEGAL DESCRIPTION FOR THIS SURVEY OBTAINED FROM A QUIT CLAIM DEED RECORDED UNDER AUDITOR'S FILE #9412080080, RECORDS OF SNAAGT COUNTY, WASHINGTON.
3. ☐ FOUND REBAR & CAP, PLS 9636.
4. ☐ FOUND MONUMENT AND TIED 8-29--08.
5. EQUIPMENT USED: Pentax 323N Total Station.
6. ERROR OF CLOSURE MEETS WASHINGTON STATE SURVEY STANDARDS.
7. SURVEY METHOD: STANDARD FIELD TRAVERSE.
8. BASIS OF BEARINGS: Plat of Skyline Division No. 11.

# SITE PLAN

SCALE: 1"=20'

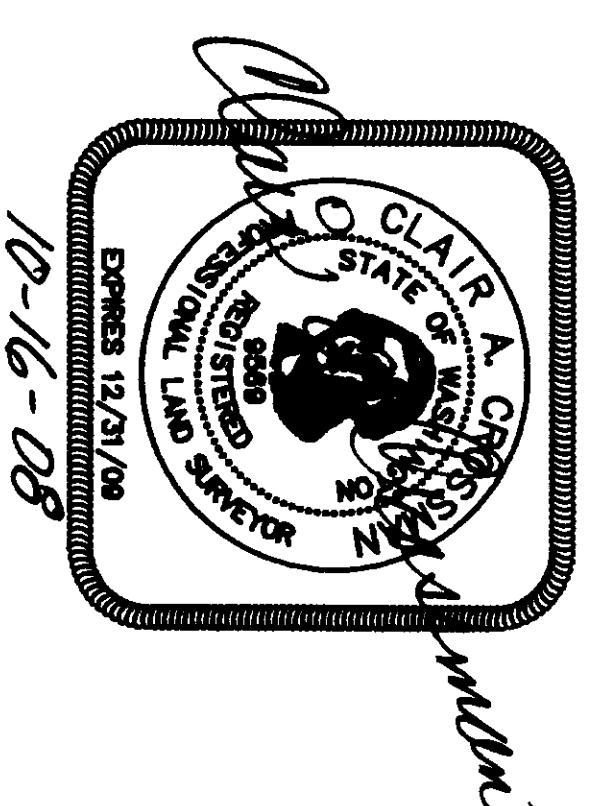
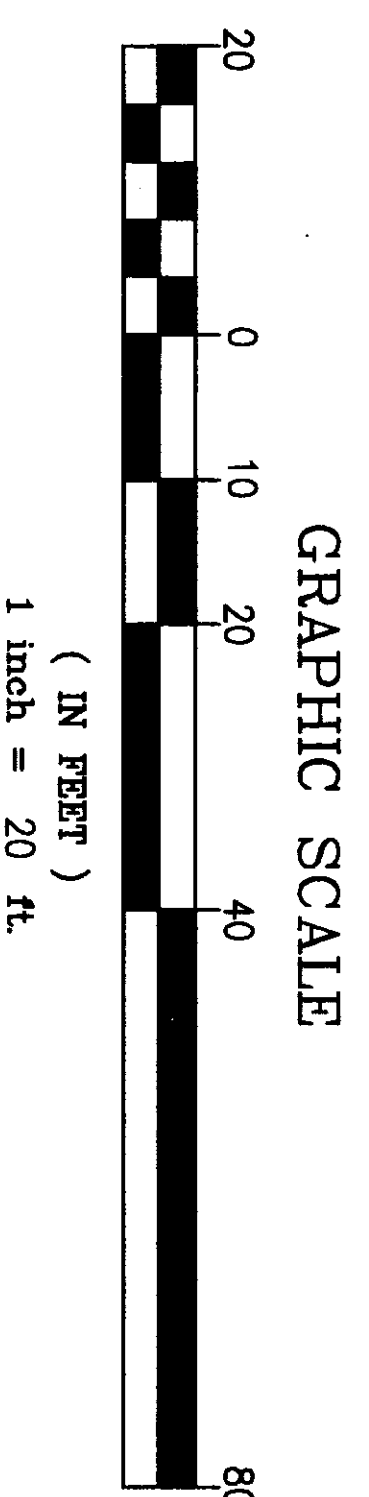

# SURVEYORS CERTIFICATE

THIS RECORD OF SURVEY CORRECTLY REPRESENTS A SURVEY MADE BY ME OR UNDER MY DIRECTION IN CONFORMANCE WITH THE SURVEY RECORDING ACT AT THE REQUEST OF JAN KOCHTEL OF SKAGIT COUNTY, IN AUGUST, 2008

CLAIR A. CROSSMAN, P.L.S.

David A. Wasserman  
Certificate No. 9569

Date 10-16-08

**SHEET 1 OF 1**

# RECORD OF SURVEY FOR

Jan Kochel  
5119 Doon Way  
Anacortes, WA 98221

A PORTION OF THE NW 1/4, SECTION 27,  
TOWNSHIP 35 N., RNG. 1 EAST, W.M.  
CITY OF ANACORTES, SKAGIT COUNTY, WASHINGTON

# HERRIGSTAD ENGINEERING

4320 Whistle Lake Road, Anacortes, WA 98221 (360) 293-8804

SCALE: 1"=30'

JOB NO.: 748