

Survey in Gov't Lot 6, (the NE1/4 of the SW1/4), of Section 15, Twp. 35 N., Rng. 11 E., W.M.

Legend

- Set 1/2" x 18" reinforcing rod with yellow plastic cap marked "SKA SURV 17651" and white 2" x 2" witness stake.
- Found 1" Iron Pipe as shown on the plat of CASCADE RIVER PARK NO. 3, recorded in Volume 9 of Plats, pages 22 through 24.
- Ordinary High Water Line.

Legal Description

Lot 37, CASCADE RIVER PARK NO. 3, according to the plat thereof, recorded in Volume 9 of Plats, pages 22 through 24, records of Skagit County, Washington.

CASCADE RIVER
(APPROXIMATE LOCATION, NOT SURVEYED THIS SURVEY)

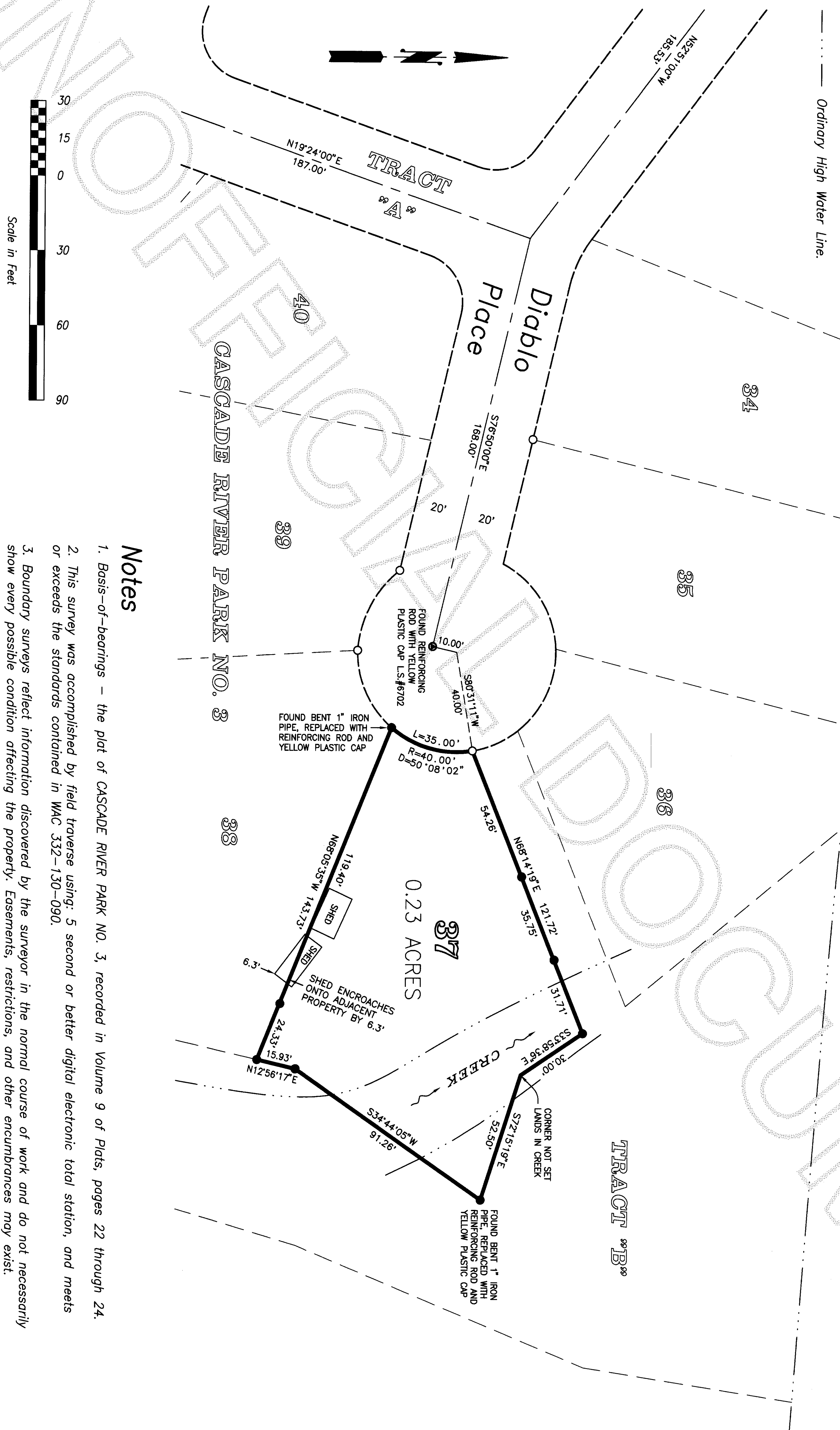

Notes

1. Basis-of-bearings - the plat of CASCADE RIVER PARK NO. 3, recorded in Volume 9 of Plats, pages 22 through 24.
2. This survey was accomplished by field traverse using: 5 second or better digital electronic total station, and meets or exceeds the standards contained in WAC 332-130-090.
3. Boundary surveys reflect information discovered by the surveyor in the normal course of work and do not necessarily show every possible condition affecting the property. Easements, restrictions, and other encumbrances may exist.



806 Metcalf St., Sedro-Woolley, WA 98284 Phone: (360) 855-2121 FAX: (360) 855-1658

COPYRIGHT 2008 SKAGIT SURVEYORS, INC.

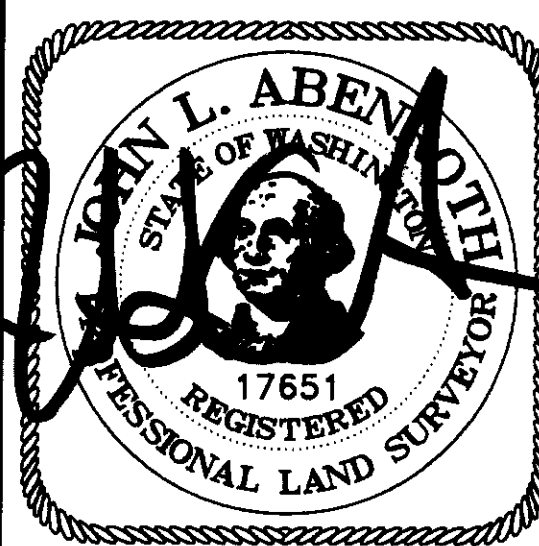

SURVEYOR'S CERTIFICATE

This map correctly represents a survey made by me or under my direction in conformance with the Survey Recording Act in September 2008 at the request of Earl & Carol Spradling.

John L. Abenroth CERT#17651
Date 9/26/08

AUDITOR'S CERTIFICATE



10/15/2008 Page 1 of 1 2:43PM

J. Younggust by: [Signature]
County Auditor or Deputy Auditor

Survey for Earl & Carol Spradling