

RECORD OF SURVEY FOR WHISPERING FIRS

WITHIN THE NW 1/4, SE 1/4 & THE NE 1/4, SE 1/4, SEC 7, TWP 36 N, RGE 4 E, W.M., SKAGIT COUNTY, WASHINGTON

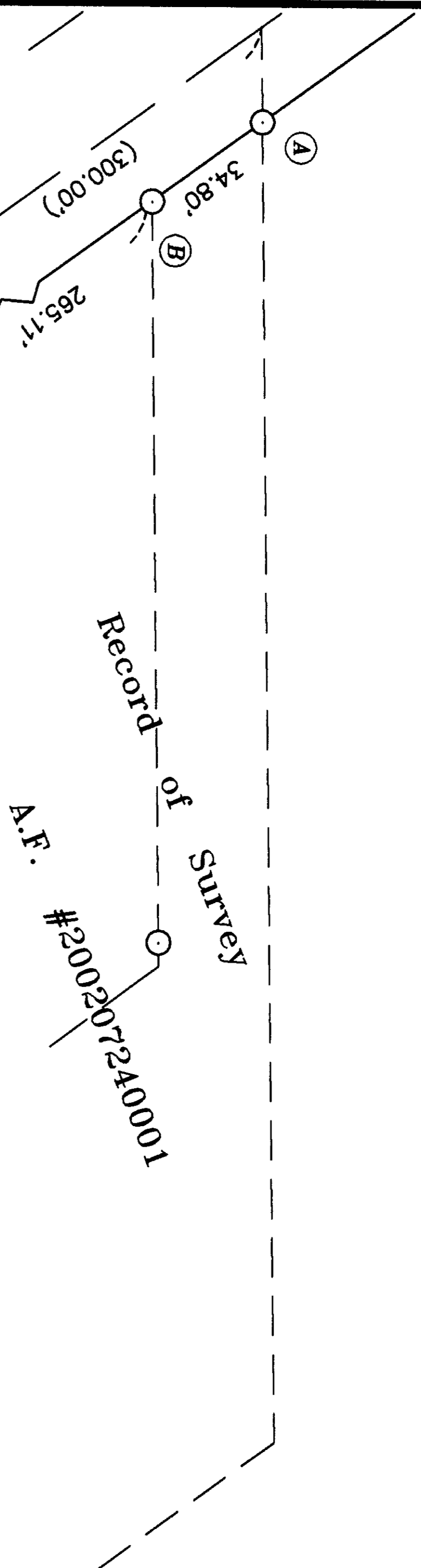
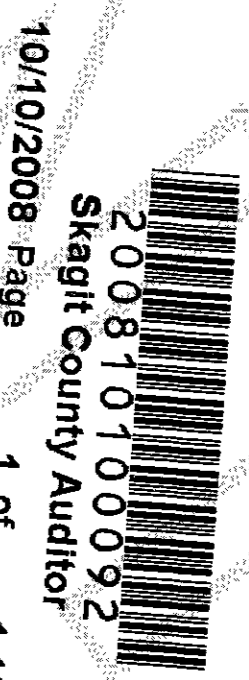

CORNER NOTES:

- Ⓐ S.03"E., 0.5' FROM CALC.
- Ⓑ S.40"W., 0.2' FROM CALC.
- Ⓒ HELD PER A.F. #200207240001
- Ⓓ N.37"W., 4.9' FROM CALC. NOT ACCEPTED
- Ⓔ 0.85' SOUTHWEST OF CALC. R/W - NOT ACCEPTED
- Ⓕ HELD AS 1/16 CORNER PER SHORT PLAT #41-82

LEGEND:

- ⊙ = FOUND IRON BAR/CAP PER A.F. #200207240001
- ⊕ = FOUND 1" IRON PIPE AT 1/16 CORNER PER SHORT PLAT #41-82
- = FOUND ALUM. CAP "SHOEMAKER" NO RECORD - NOT ACCEPTED
- ⦿ = SET IRON BAR AND CAP - P.L.S. 32560
- () = INDICATES RECORD DATA PER "PLAT OF ALGER" VOL. 4, PG. 9

SURVEYOR'S NOTES:

1. STANDARD FIELD TRAVERSE PROCEDURES AND A 1-SECOND LETZ SET 5 TOTAL STATION WERE USED TO ACCOMPLISH THIS SURVEY BETWEEN JULY, 2006 AND OCTOBER, 2008.
2. BASIS OF BEARINGS AND CALCULATIONS PER RECORD OF SURVEY RECORDED UNDER AUDITOR'S FILE #200207240001.
3. THIS SURVEY WAS DONE WITHOUT THE BENEFIT OF A CURRENT TITLE REPORT.

LEGAL DESCRIPTION: S.W.D., A.F. #200602280117

LOTS 1 AND 2, BLOCK 5, "PLAT OF ALGER, SKAGIT COUNTY, WASHINGTON", AS PER PLAT RECORDED IN VOLUME 4 OF PLATS, PAGE 9, RECORDS OF SKAGIT COUNTY, WASHINGTON.

EXCEPT ROADS:

AND EXCEPT THOSE PORTIONS OF LOTS 1 AND 2, BLOCK 5, "PLAT OF ALGER, SKAGIT COUNTY, WASHINGTON", AS PER PLAT RECORDED IN VOLUME 4 OF PLATS, PAGE 9, RECORDS OF SKAGIT COUNTY, DESCRIBED AS FOLLOWS:

BEGINNING AT THE SOUTHEAST CORNER OF SAID LOT 2; THENCE NORTHWESTERLY ALONG THE EAST LINE OF SAID LOT TO THE NORTHEAST CORNER THEREOF; THENCE WEST ALONG THE NORTH LINE OF SAID LOT 301.5 FEET; THENCE AT RIGHT ANGLES SOUTHERLY TO THE NORTH LINE OF PARK ROAD, AS SHOWN ON THE ABOVE PLAT; THENCE EAST ALONG THE NORTH LINE OF PARK ROAD TO THE PLACE OF BEGINNING.

TOGETHER WITH THAT PORTION OF VACATED PARK ROAD AS VACATED BY COMMISSIONER'S ORDER NO. 3084, ADJACENT THERETO.

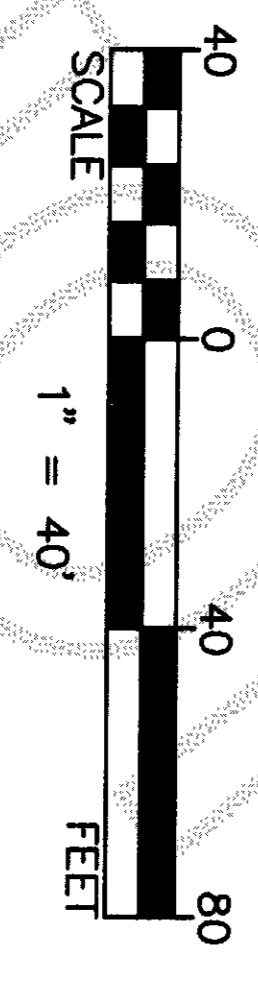
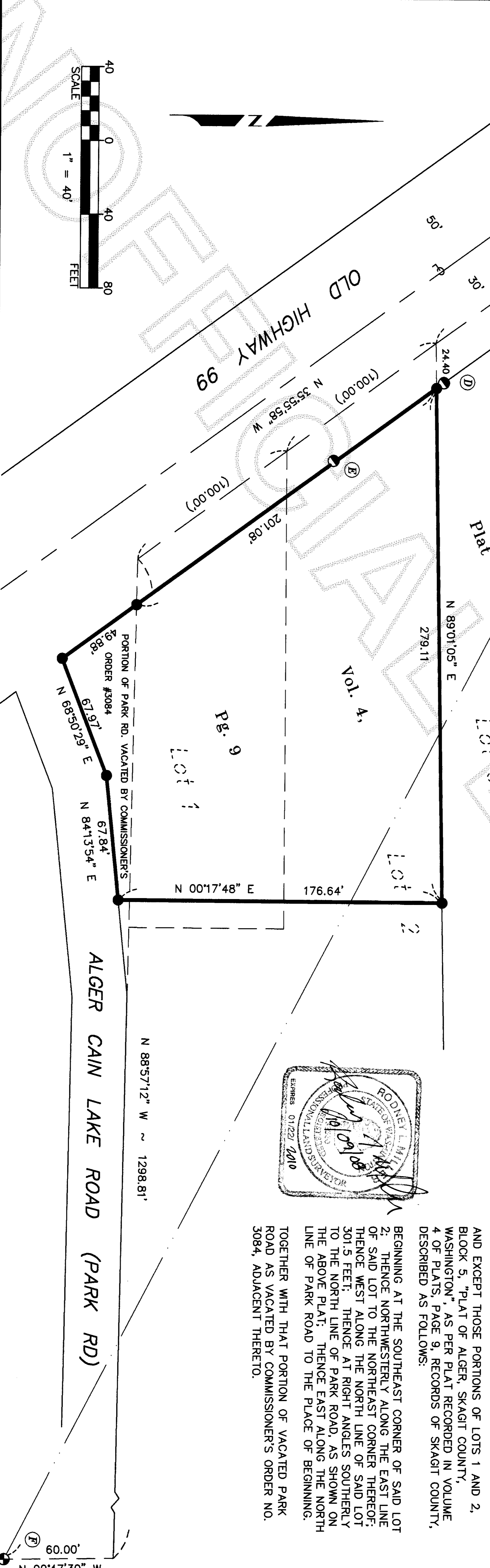

AUDITOR'S CERTIFICATE

Filed for record this 10 day of Oct, 2008 at 2:02 PM, under Auditor's file number 200810100092 at the request of Stinaquist & Company County Auditor Roberta

SURVEYOR'S CERTIFICATE

This map correctly represents a survey made by me or under my direction in conformance with the requirements of the Survey Recording Act at the request of ROD MILLER in, WA 2008 20 24 RODNEY L. MILLER 32560 32560 Certificate No. 32560

ROD MILLER, P.L.S.

Professional Land Surveyor
4110 Mata Dr. - Ferndale, WA 98248
360-380-4801 email: milrsurvey@aol.com

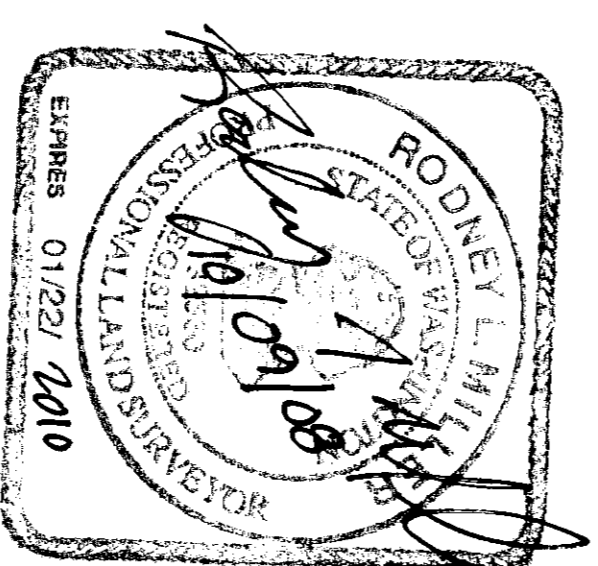

RECORD OF SURVEY FOR WHISPERING FIRS

DRAWN BY	DATE	SHEET	OF
RLM	OCTOBER, 2008	1	1
CHECKED	SCALE		
RLM	1"=40'		