

200809190024
 Skagit County Auditor
 9/19/2008 Page 1 of 1 9:44AM

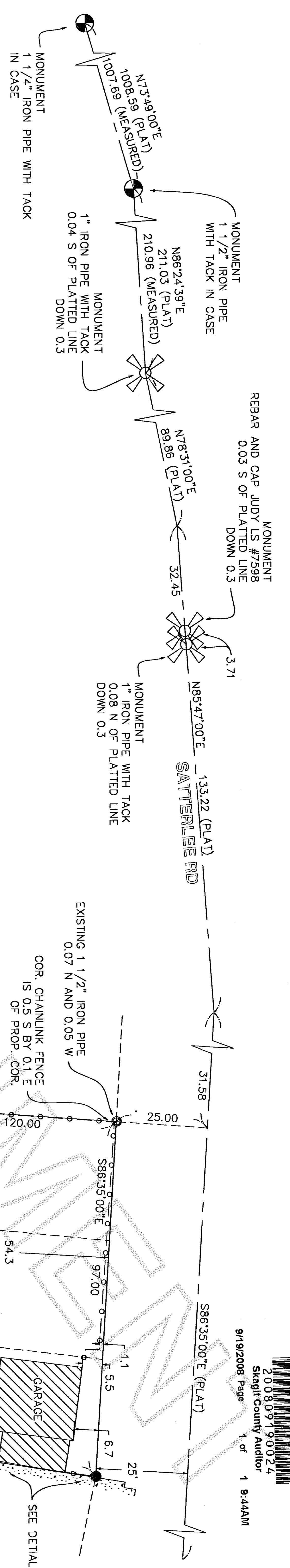

LEGAL DESCRIPTION
 LOTS 20, 21, 22, BLOCK 6,
 SIMLAK BEACH, ACCORDING TO
 THE PLAT THEREOF RECORDED
 IN VOLUME 4 OF PLATS, PAGE
 51, IN SKAGIT COUNTY,
 WASHINGTON.

BASIS OF BEARING
 HELD PLAT.
 INSTRUMENT & PRECISION
 LEICA TPS400 SERIES TOTAL
 STATION. TRAVERSE EXCEEDS
 1:20,000. CLOSURE.

AREA
 11,246 SQ. FEET OR 0.26
 ACRES.
 ● = SET REBAR & CAP
 LS # 37534

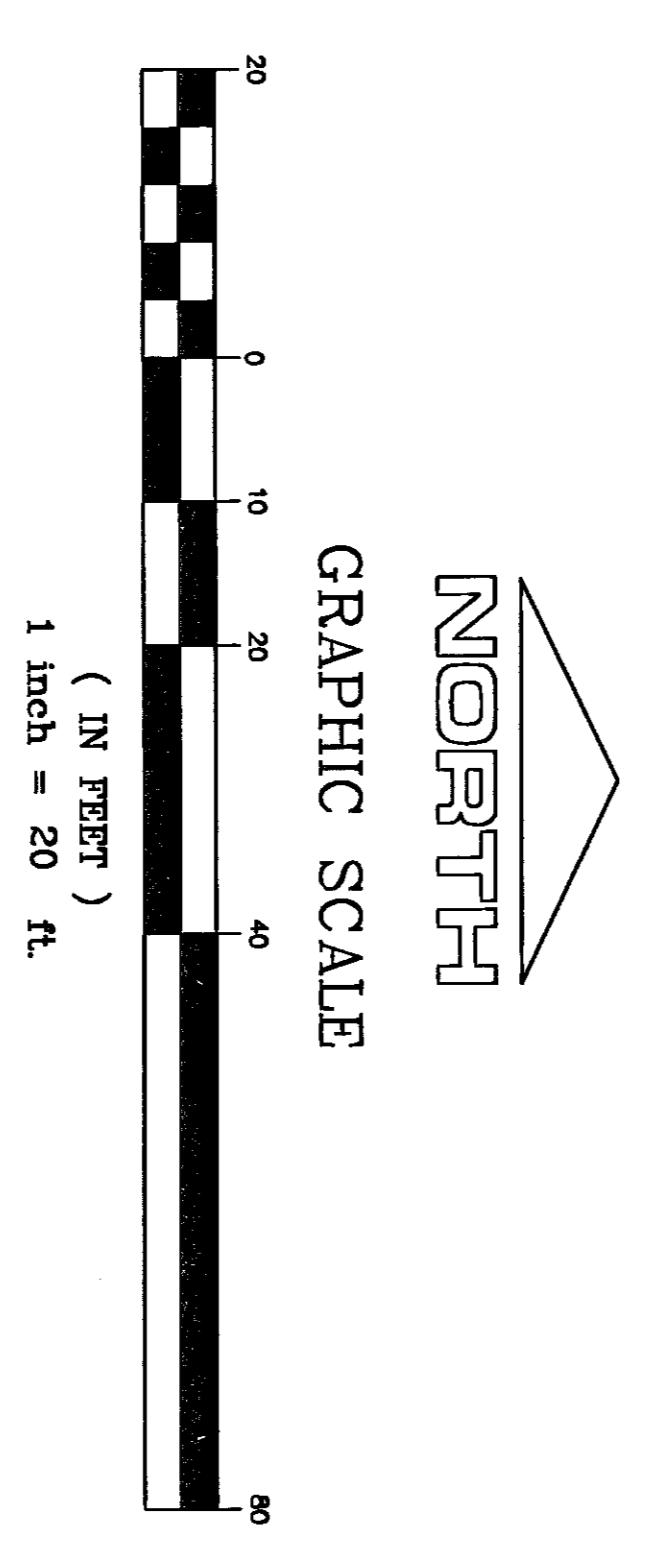
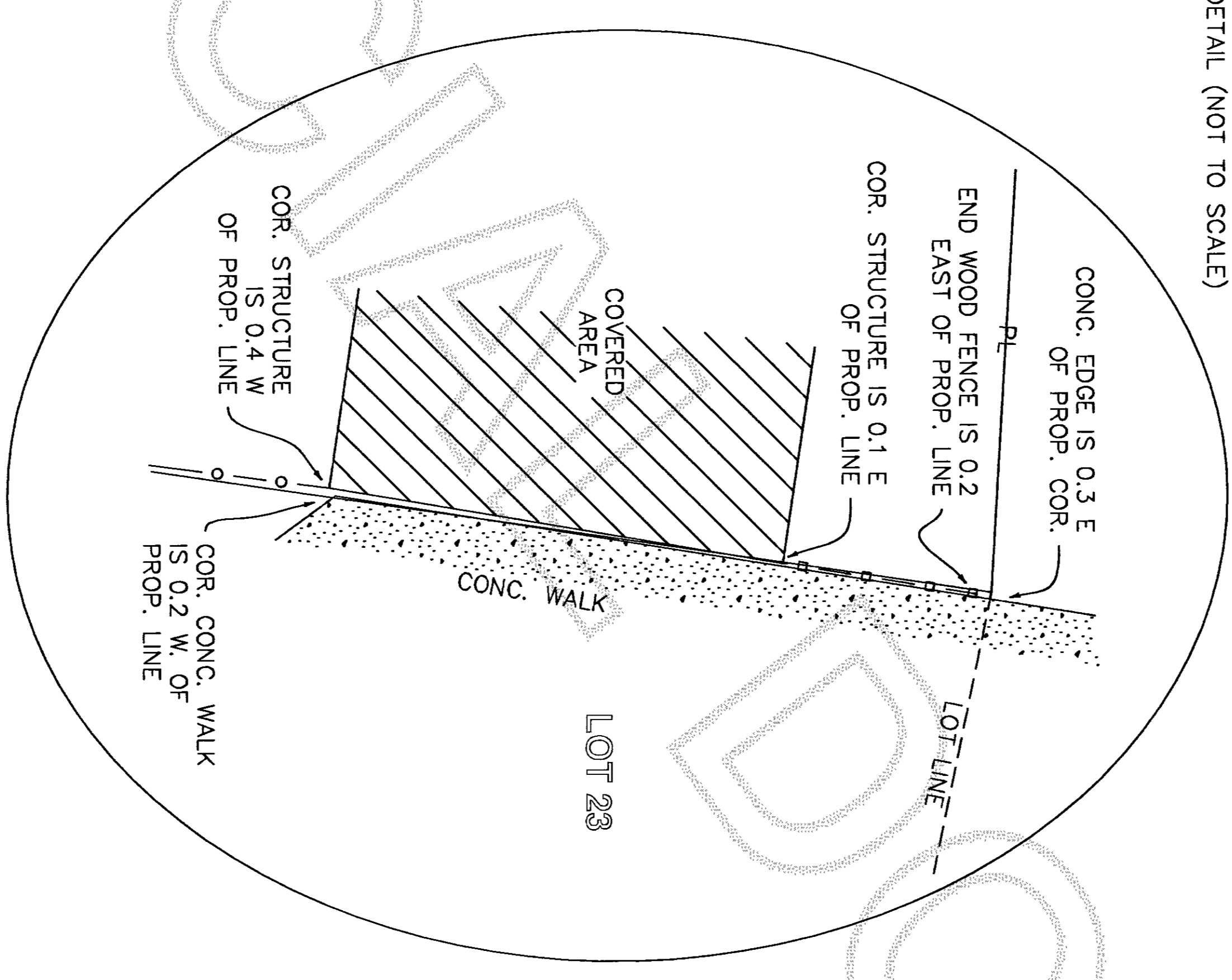
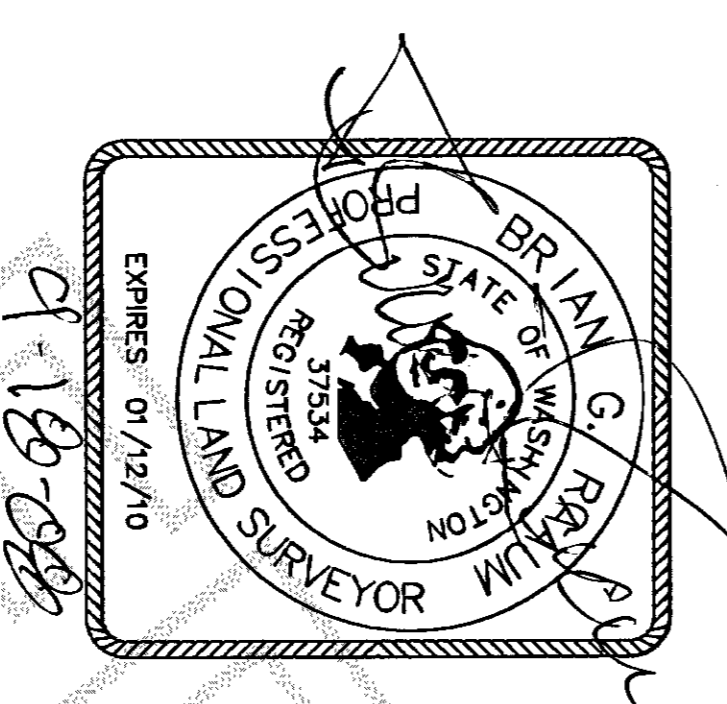

THE SW 1/4 OF THE NW 1/4, SECTION 09, TOWNSHIP 34 NORTH, RANGE 02 EAST, W.M., SKAGIT COUNTY, WASHINGTON

RECORDER'S CERTIFICATE
 Filed for record this 19 day of Sept, 2008 at 9:44AM.
 in Book _____ of Surveys at page _____ at the request of
 BT SURVEYS
 COUNTY AUDITOR, RECORDS DIVISION
 Terry Walker
 County Auditor

SURVEYOR'S CERTIFICATE
 This map correctly represents a survey made by me or
 under my direction in conformance with the requirements
 of the Survey Recording Act of the request of
 Terry Walker
 in SEPTEMBER 2008
 SURVEYED BY BRIAN RAUUM Certificate No. 37534

BT SURVEYS
 12415 9TH DRIVE SE
 EVERETT, WASHINGTON
 98208
 425-344-6231

RECORD OF SURVEY FOR
 TERRY WALKER
 13201 SATTERLEE RD, ANACORTES, WASHINGTON 98221
 JOB 2008073 SHEET 1 OF 1 DRAWN BY KB
 DATE: 9-08 SCALE: 1"=20' CHECKED BY BR