200808260060
Skagit County Auditor
8/26/2008 Page 1 of 1 10:21AM

Auditor's Certificate
J. Youngquist by: (SN)
Skagit County Auditor

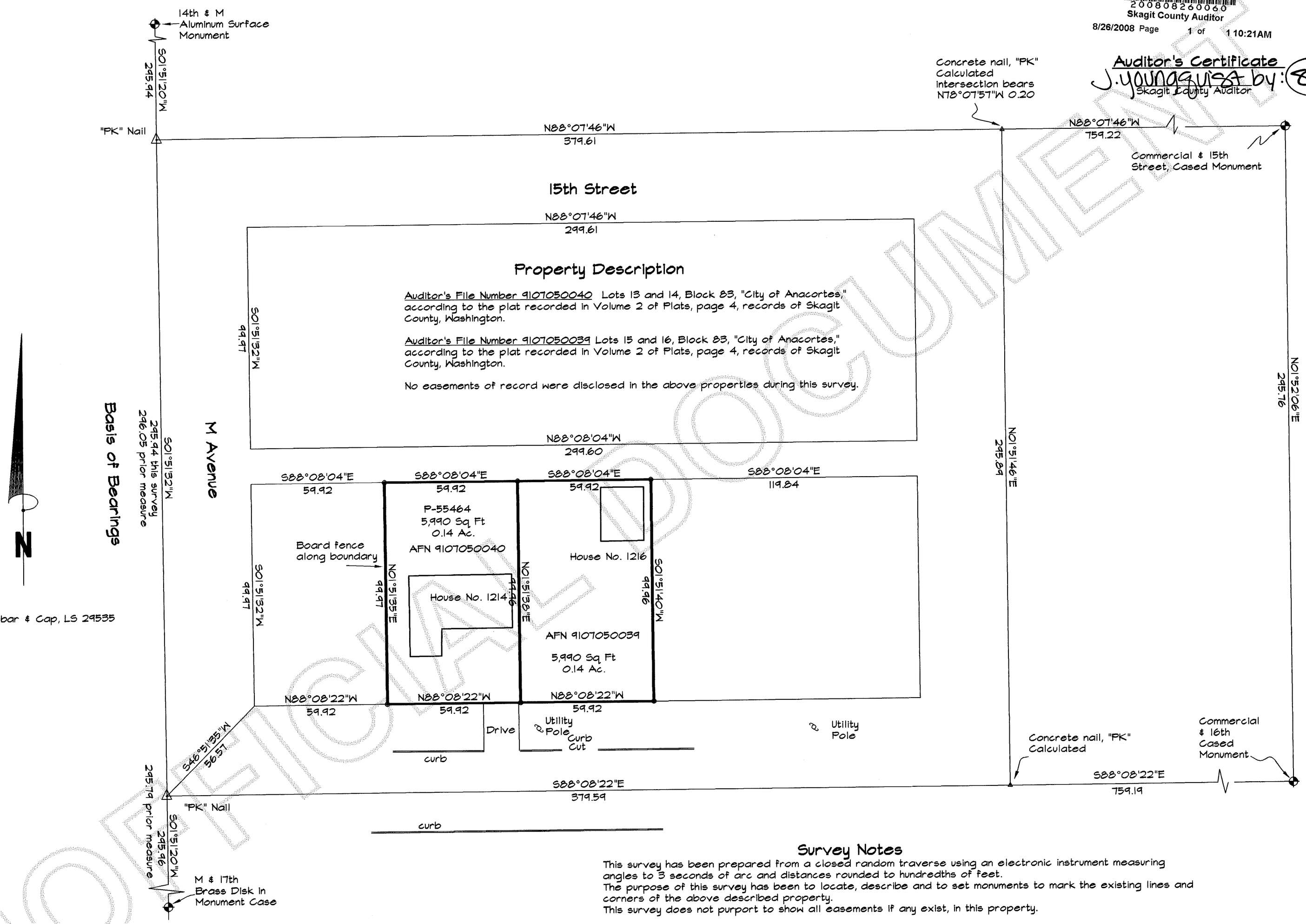

Property Description

Auditor's File Number 9107050040 Lots 13 and 14, Block 83, "City of Anacortes," according to the plat recorded in Volume 2 of Plats, page 4, records of Skagit County, Washington.

Auditor's File Number 9107050039 Lots 15 and 16, Block 83, "City of Anacortes," according to the plat recorded in Volume 2 of Plats, page 4, records of Skagit County, Washington.

No easements of record were disclosed in the above properties during this survey.

Survey Notes

This survey has been prepared from a closed random traverse using an electronic instrument measuring angles to 3 seconds of arc and distances rounded to hundredths of feet.
The purpose of this survey has been to locate, describe and to set monuments to mark the existing lines and corners of the above described property.
This survey does not purport to show all easements if any exist, in this property.

Graphic Scale

30 0 15 30 60

1 inch = 30 feet

ROBERT F PARRISH
STATE OF WASHINGTON
29535
REGISTERED
PROFESSIONAL LAND SURVEYOR
EXPIRES 12/01/08

EXPIRES 12-1-8

Surveyor's Certificate

This map correctly represents a survey made by me or under my direction in conformance with the requirements of the Survey Recording Act at the request of Jean Anne Bailey owner of property in Skagit County, Washington in July, 2008.

Robert F Parrish
Certificate No. 29535

FILE NAME: 807-436			
SCALE: 1" = 30'			
DATE OF PLAN: 8-15-08			
DRAWN BY: RFP			
F.B. No. 22, 26 and 28			
QUARTER	SECTION	TOWNSHIP	RANGE
NE	24	35N	1E

Record of Survey

PLS

PREPARED FOR:
JEAN A. BAILEY

Parrish Land Surveying, Inc.
PO Box 314, Lopez, Washington 98261
Anacortes (360) 588-1467 email parrish@rockisland.com

UNOFFICIAL DOCUMENT