

AUDITORS CERTIFICATE FILED FOR RECORD AT THE REQUEST  
OF SCHEMMER ENGINEERING INC.

7/9/2008 Page 1 of 1 9:54AM

*Megan Pharo*  
DEPUTY

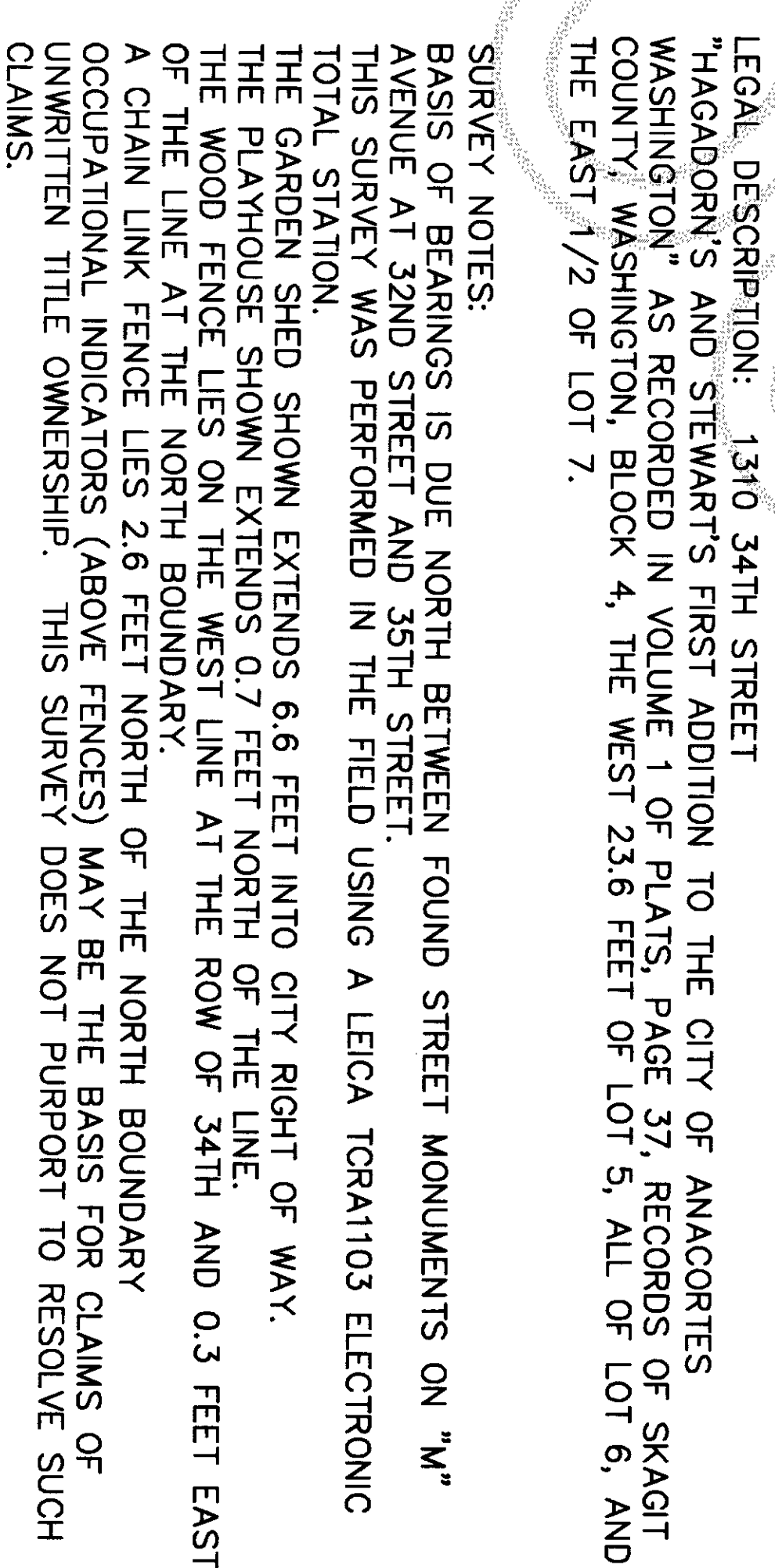

## SURVEY NOTES:

BASIS OF BEARINGS IS DUE NORTH BETWEEN FOUND STREET MONUMENTS ON "M" AVENUE AT 32ND STREET AND 35TH STREET. THIS SURVEY WAS PERFORMED IN THE FIELD USING A LEICA TCR1103 ELECTRONIC TOTAL STATION. THE GARDEN SHED SHOWN EXTENDS 6.6 FEET INTO CITY RIGHT OF WAY. THE PLAYHOUSE SHOWN EXTENDS 0.7 FEET NORTH OF THE LINE. THE WOOD FENCE LIES ON THE WEST LINE AT THE ROW OF 34TH AND 0.3 FEET EAST OF THE LINE AT THE NORTH BOUNDARY. A CHAIN LINK FENCE LIES 2.6 FEET NORTH OF THE NORTH BOUNDARY OCCUPATIONAL INDICATORS (ABOVE FENCES) MAY BE THE BASIS FOR CLAIMS OF UNWRITTEN TITLE OWNERSHIP. THIS SURVEY DOES NOT PURPORT TO RESOLVE SUCH CLAIMS.

# BOUNDARY SURVEY FOR



317 COMMERCIAL AVENUE, SUITE 101  
ANACORTES, WA 98221 (360) 293-9006

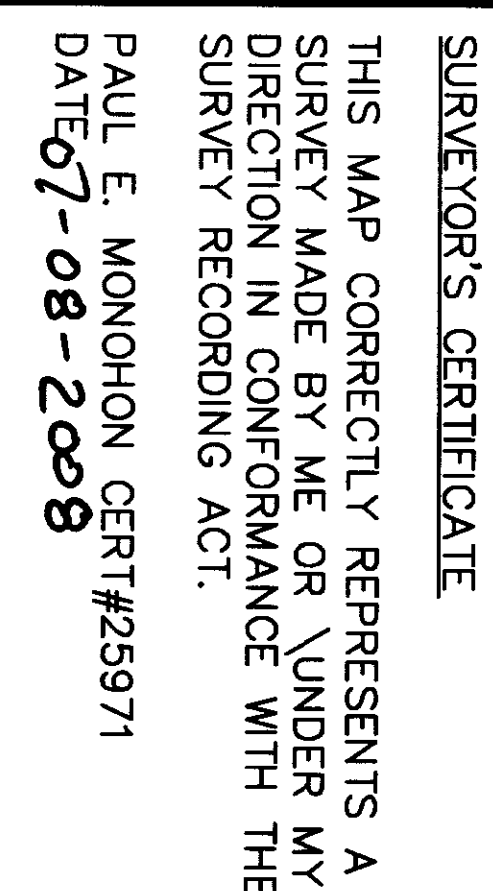

CAD FILE:08-070MINER PLOT DATE:7/7/08