

Return to:



200806200083

Skagit County Auditor

6/20/2008 Page 1 of 2 211:54AM

PROTECTED CRITICAL AREA SITE PLAN

Page 1 of 2

Grantor/Owner:

RAYMOND C. VAUGHAN

Grantee: PUBLIC

Site Address:

1358 ORCA LANE ADACORTER

Property ID #: P L08-0282

Assessors Tax Account #:

3979-000-002-009 (P68389)

Legal Description: Sec. 11 Twp. 34 Rng. 01

/ Plat Name

SAN JUAN BELM NR

Lot 2

Permit/Activity #:

BP08-0394

The PROTECTED CRITICAL AREA (PCA) is to be left undisturbed in its natural state. "With the exception of activities identified as Allowed without Standard review under SCC 14.24.100, any land-use activity that can impair the functions and values of critical areas or their buffers through a development activity or by disturbance of the soil or water, and/or by removal of, or damage to, existing vegetation shall require critical areas review and written authorization pursuant to SCC 14.24." SCC 14.24.060 No clearing, grading, filling, logging or removal of woody material, building, construction or road construction of any kind, planting of non-native vegetation or grazing of livestock is allowed within the PCA areas except as specifically permitted by Skagit County on a case-by-case basis consistent with SCC 14.24.

Representations on this site plan may be approximations only and should not be used for purposes other than for determining general locations of critical areas. Development activities beyond the scope of this plan may require additional studies and approvals.

The above references to "Grantor" and "Grantee" shall not be construed as a transfer of property ownership and are used solely for filing with the County Auditor.

Owner:

Raymond C. Vaughn

Date:

6/20/08

On this day personally appeared before me

Raymond C. Vaughn

known to be

the individual described herein and acknowledged to me that he signed the same as his free and voluntary act and deed for the uses and purposes therein mentioned.

Umaria A. Valle

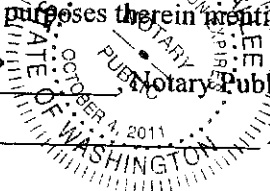

Notary Public in and for the State of Washington,

residing at

Burlington

Date:

June 20, 2008

# CRITICAL AREA SITE PLAN

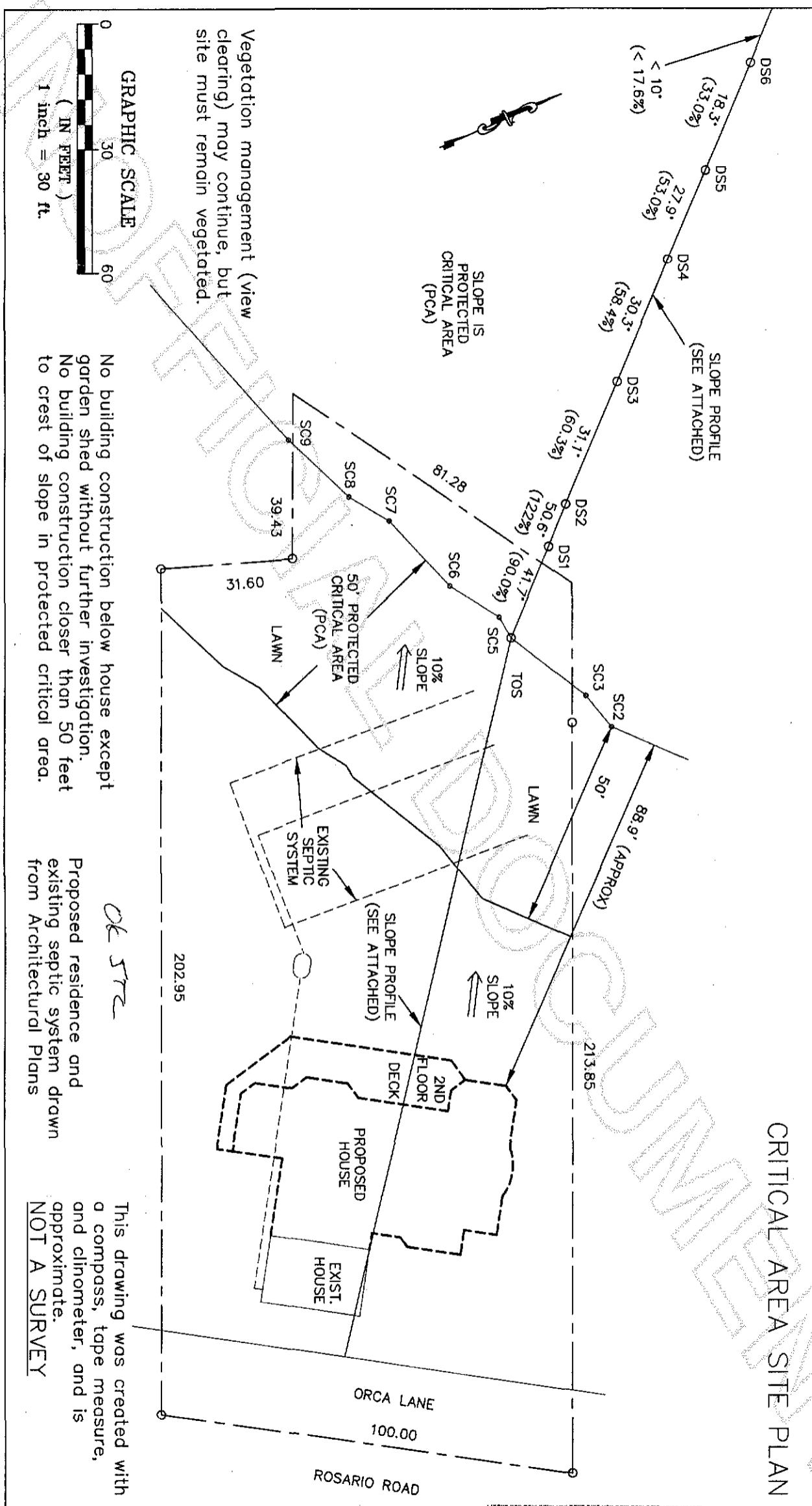

Vegetation management (view clearing) may continue, but site must remain vegetated.

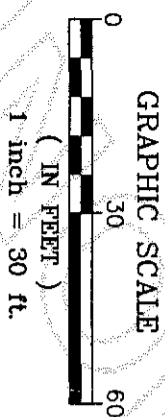

No building construction below house except garden shed without further investigation. No building construction closer than 50 feet to crest of slope in protected critical area.

Proposed residence and existing septic system drawn from Architectural Plans

This drawing was created with a compass, tape measure, and clinometer, and is approximate.  
**NOT A SURVEY**



200806200083  
Skagit County Auditor