

200806030039  
 Skagit County Auditor  
 6/3/2008 Page 1 of 1 1:10:00AM  
**J. Youngquist**  
 COUNTY AUDITOR  
 SKAGIT COUNTY, WASHINGTON  
 REVISION TO AF# 200207220164.

**Lawrence Mckinnon**  
 BY DEPUTY

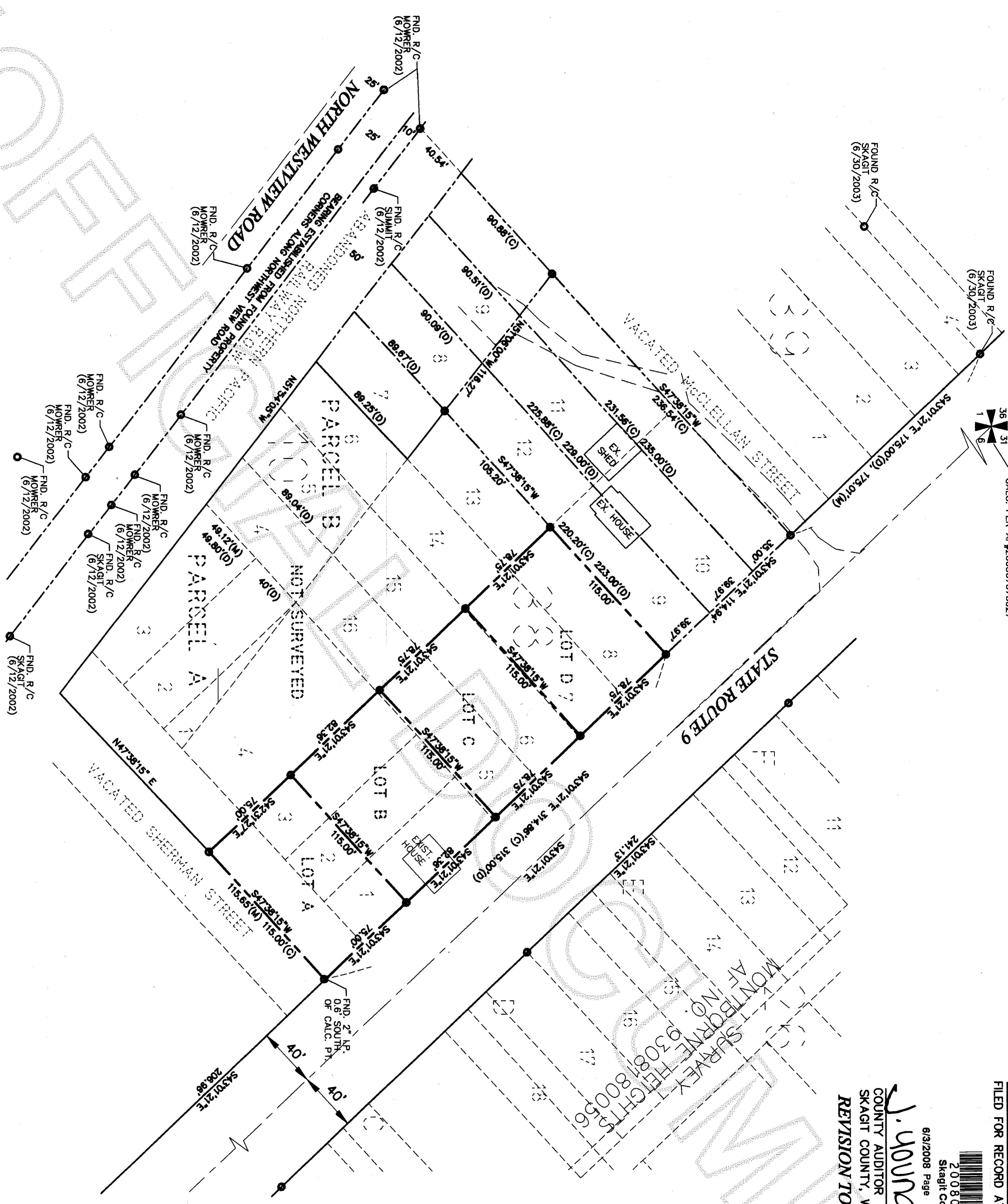
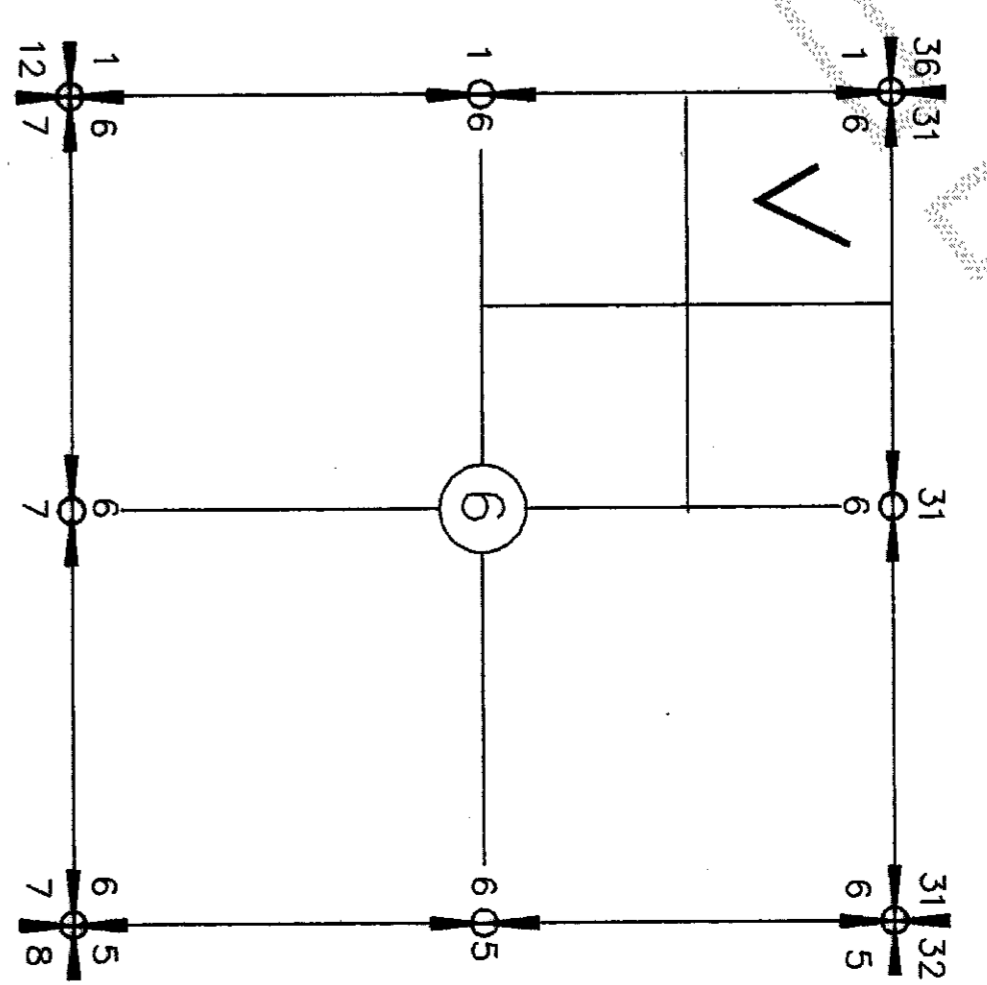

**LEGAL DESCRIPTION (ORIGINAL PARCEL)**  
 PARCEL A:  
 LOTS 1 TO 8 INCLUSIVE AND LOTS 13 TO 16 INCLUSIVE, BLOCK 39, PLAT OF THE TOWN OF MONTBORNE, SKAGIT COUNTY, WASHINGTON, AS PER PLAT RECORDED IN VOLUME 2 OF PLATS, PAGE 80, RECORDS OF SKAGIT COUNTY, TOGETHER WITH THE WEST 1/2 OF THAT PORTION OF VACATED SHERMAN STREET ADJACENT TO SAID LOTS 1 TO 4 INCLUSIVE, WHICH UPON VACATION REVERTED TO SAID PREMISES BY OPERATION OF LAW.  
 ALSO LOTS 1, 2, 3, AND 4, BLOCK 10, RESERVE ADDITION TO THE TOWN OF MONTBORNE, AS PER PLAT RECORDED IN VOLUME 2 OF PLATS, PAGE 59, RECORDS OF SKAGIT COUNTY, TOGETHER WITH THE WEST 1/2 OF THAT PORTION OF VACATED SHERMAN STREET ADJACENT TO SAID LOTS 1, 2 AND 3, WHICH UPON VACATION REVERTED TO SAID PREMISES BY OPERATION OF LAW.  
 PARCEL B:  
 LOTS 5 AND 6, BLOCK 10, PLAT OF RESERVE ADDITION TO THE TOWN OF MONTBORNE IN SKAGIT COUNTY, WASHINGTON, AS PER PLAT RECORDED IN VOLUME 2 OF PLATS, PAGE 89, RECORDS OF SKAGIT COUNTY.

**LEGEND**  
 ● SET REBAR & CAP #32169  
 ○ FND CONC. MON.  
 ○ FND REBAR & CAP  
 ○ CALCULATED POINT

**SURVEYOR'S CERTIFICATE**  
 THIS MAP CORRECTLY REPRESENTS A SURVEY MADE BY ME OR UNDER MY DIRECTION IN CONFORMANCE WITH THE SURVEY RECORDING ACT AT THE REQUEST OF  
 LAWRENCE MCKINNON  
 IN \_\_\_\_\_ JUNE \_\_\_\_\_ 2008.  
 YOUNG-SOO KIM P.L.S. #32169

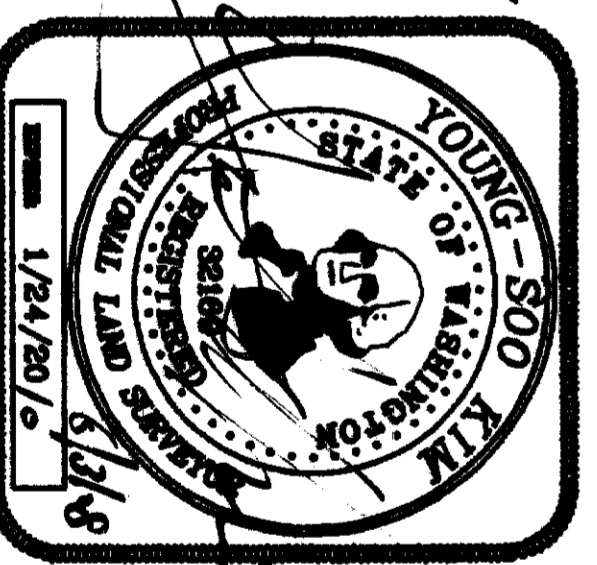

**NOTE:**  
 1. LOTS A, B, C & D ARE CREATED PER LOT CERTIFICATE PL 99-0479 WITH ADJUSTING BOUNDARY LINES FOR MINIMUM LOT SIZE.  
 2. THIS RECORD OF SURVEY IS REVISION TO THE PREVIOUSLY RECORDED RECORD OF SURVEY RECORDED UNDER AF# 200207220164.

**BASES OF BEARING**  
 ASSUMED N 01°07'56" E ON THE WEST LINE OF THE NORTHWEST QUARTER OF SECTION 6, ALSO, PER AFN.9308180056 SR-9 CENTER LINE BEARING.  
**SURVEY EQUIPMENT & PROCEDURE**  
 THIS SURVEY WAS COMPLETED AND ACCOMPLISHED BY FIELD TRAVERSE USING A NIKON DTM-520 TOTAL STATION ON MAY, 2008.

**OWNERS**  
 LAWRENCE MCKINNON  
 18126 SR-9  
 MOUNT VERNON, WA 98274  
**RECORD OF SURVEY**  
 SUMMIT ENGINEERS & SURVEYORS, INC.  
 2218 OLD HIGHWAY 98 SOUTH ROAD, MOUNT VERNON, WA, 98273  
 PHONE: (360) 416-4989 FAX: (360) 416-4948  
 E-MAIL: YSK@SUMMITES.COM

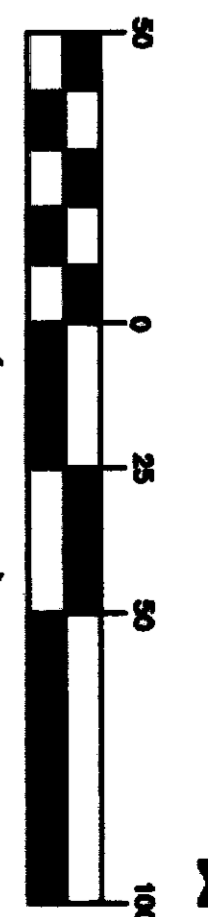

SHEET 1 OF 1