

AUDITOR'S CERTIFICATE

200805290095  
Skagit County Auditor  
5/29/2008 Page 1 of 1 1:13PM

J. Hunningstad by:

SKAGIT COUNTY AUDITOR

VOLUME 3 OF SURVEYS, PAGE 81

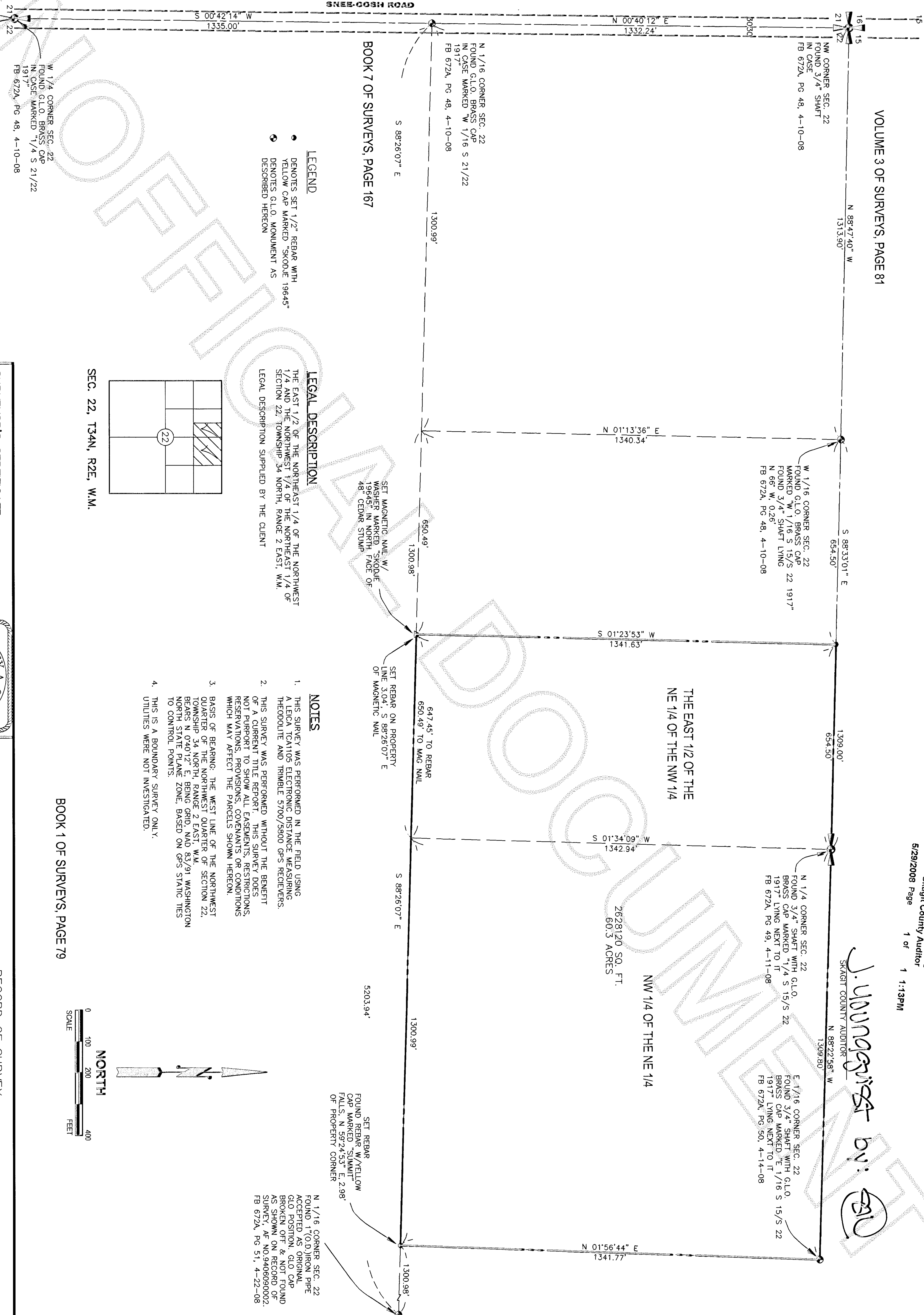

LEGEND

- DENOTES SET 1/2" REBAR WITH YELLOW CAP MARKED "SKODJE 19645"
- DENOTES G.L.O. MONUMENT AS DESCRIBED HEREON

LEGAL DESCRIPTION

THE EAST 1/2 OF THE NORTHEAST 1/4 OF THE NORTHWEST 1/4 AND THE NORTHWEST 1/4 OF THE NORTHEAST 1/4 OF SECTION 22, TOWNSHIP 34 NORTH, RANGE 2 EAST, W.M.

LEGAL DESCRIPTION SUPPLIED BY THE CLIENT

NOTES

- THIS SURVEY WAS PERFORMED IN THE FIELD USING A LEICA TC1105 ELECTRONIC DISTANCE MEASURING THEODOLITE AND TRIMBLE 5700/5900 GPS RECEIVERS.
- THIS SURVEY WAS PERFORMED WITHOUT THE BENEFIT OF A CURRENT TITLE REPORT. THIS SURVEY DOES NOT PURPORT TO SHOW ALL EASEMENTS, RESTRICTIONS, RESERVATIONS, PROVISIONS, COVENANTS OR CONDITIONS WHICH MAY AFFECT THE PARCELS SHOWN HEREON.
- BASIS OF BEARING: THE WEST LINE OF THE NORTHWEST QUARTER OF THE NORTHWEST QUARTER OF SECTION 22, TOWNSHIP 34 NORTH, RANGE 2 EAST, W.M. BEARS N 0°40'12" E, BEING GRID, NAD 83/91 WASHINGTON NORTH STATE PLANE ZONE, BASED ON GPS STATIC TIES TO CONTROL POINTS.
- THIS IS A BOUNDARY SURVEY ONLY. UTILITIES WERE NOT INVESTIGATED.

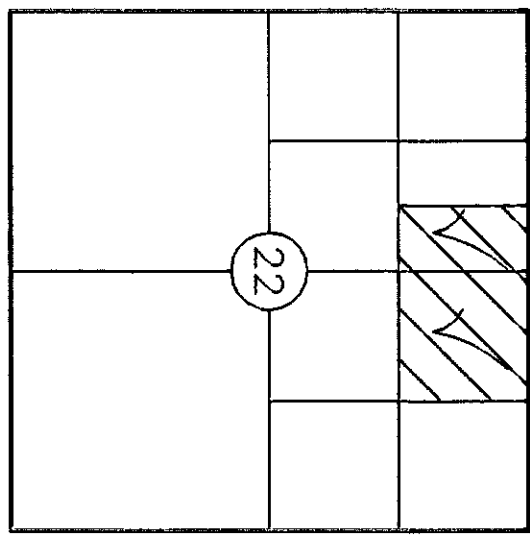

SEC. 22, T34N, R2E, W.M.

BOOK 1 OF SURVEYS, PAGE 79

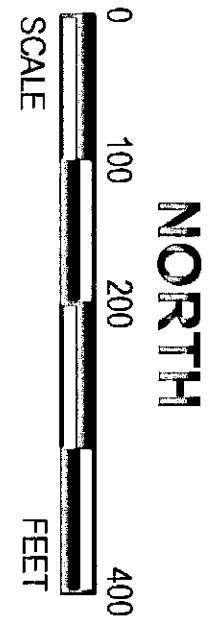

SURVEYOR'S CERTIFICATE

THIS MAP CORRECTLY REPRESENTS A SURVEY MADE BY ME OR UNDER MY DIRECTION IN CONFORMANCE WITH THE REQUIREMENTS OF THE SURVEY RECORDING ACT, AT THE REQUEST OF

SWINOMISH INDIAN TRIBAL COMMUNITY

JEFFREY A. SKODJE, P.L.S.

CERTIFICATE NO. 19645

DATE

5/24/08

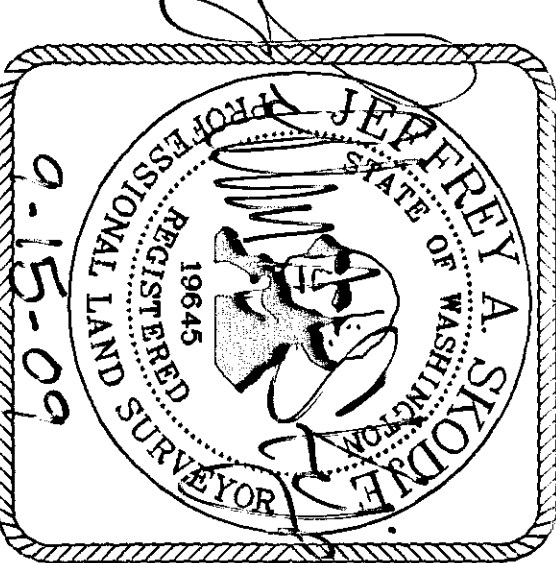

RECORD OF SURVEY

FOR

SWINOMISH INDIAN TRIBAL COMMUNITY

PORTION OF THE NE 1/4 & NW 1/4 OF SECTION 22, TWP. 34 N., RGE. 2 E., W.M.

SKAGIT COUNTY, WASHINGTON

DWN BY: KWH DATE: 5-1-08

FIELD BOOK: 672A, PG. 47-53

LEONARD, BOUDINOT and SKODJE, INC.

CIVIL ENGINEERS AND LAND SURVEYORS  
603 SOUTH FIRST ST., MOUNT VERNON, WA 98273 (360)336-5751

SCALE: 1" = 200'

JOB NO: 08040