

SUBDIVISION OF SECTION 33, T36N, R9E, W.M.

1" = 120'

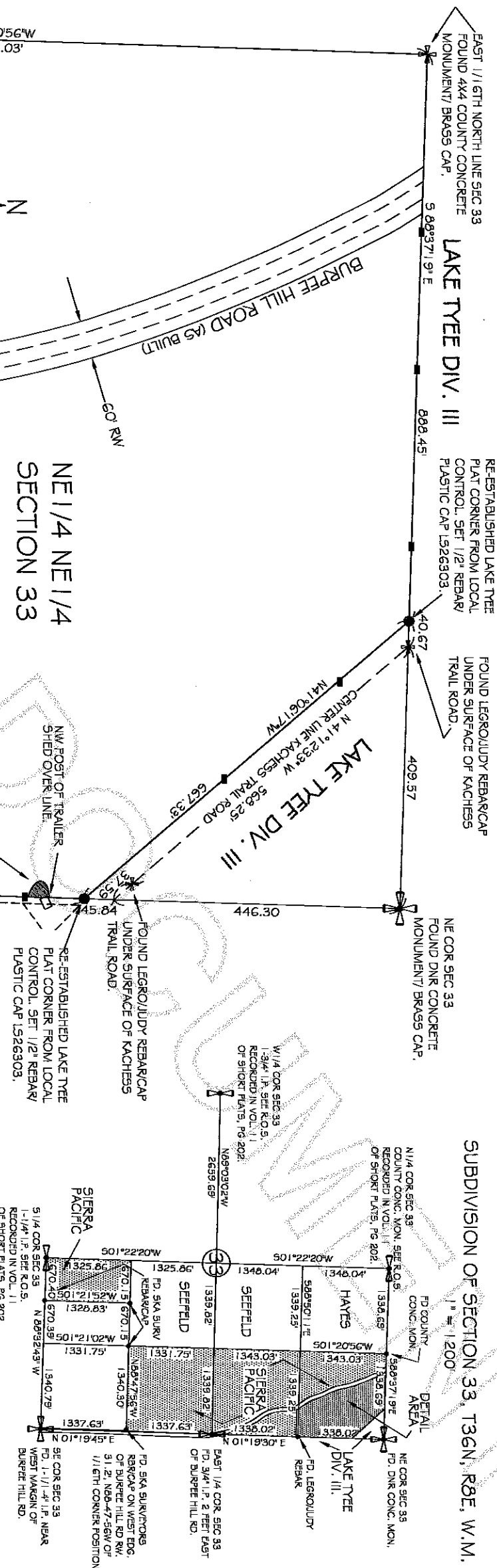

BASIS OF BEARINGS:
NORTH-SOUTH CENTERLINE OF SECTION 33 AS SHOWN ON SHORT PLAT 94-034, RECORDED IN VOL. 11 OF SHORT PLATS, PG. 202-203.

LEGAL DESCRIPTION

THAT PORTION OF THE WEST HALF OF SECTION 33, TOWNSHIP 36 NORTH, RANGE 9 EAST, DESCRIBED AS FOLLOWS:
THE WEST HALF OF THE SOUTHWEST QUARTER OF THE SOUTHWEST QUARTER, TOGETHER WITH A NON EXCLUSIVE EASEMENT FOR INGRESS, EGRESS AND UTILITIES OVER AND ACROSS THE NORTH 60 FEET OF THE EAST HALF OF THE SOUTHWEST QUARTER OF THE SOUTHWEST QUARTER AND OVER AND ACROSS THE NORTH 60 FEET OF THE SOUTHWEST QUARTER OF THE SOUTHWEST QUARTER OF SAID SECTION 33;

AND ALSO EXCEPT THAT PORTION DESCRIBED AS FOLLOWS, BEGINNING AT THE SOUTHWEST CORNER OF SAID SECTION 33, WHICH IS THE TRUE POINT OF BEGINNING, THENCE NORTH 69°44'28" WEST ALONG THE NORTH LINE OF SAID SECTION 33, A DISTANCE OF 450.41 FEET; THENCE SOUTH 42°14'28" EAST 667.59 FEET TO A POINT ON THE EAST LINE OF SAID SECTION 33; THENCE NORTH 0°11'17" EAST ALONG THE EAST LINE OF SAID SECTION 33, A DISTANCE OF 492.21 FEET TO THE TRUE POINT OF BEGINNING.

AND ALSO EXCEPT THAT PORTION CONVEYED TO SAGIT COUNTY BY DEED RECORDED JULY 9, 1970 UNDER AUDITORS FILE NUMBER 741026, RECORDS OF SAGIT COUNTY, WASHINGTON.

PETERSEN LAND SURVEYING

SCALE 1" = 120'	DRAWN BY: F.P.
SURVEY BY: F.P.	DATE: 05/02/2008
SHEET 1 OF 1	

SURVEYORS CERTIFICATE

THIS MAP CORRECTLY REPRESENTS A SURVEY MADE UNDER MY DIRECTION IN CONFORMANCE WITH THE REQUIREMENTS OF THE SURVEY RECORDING ACT AT THE REQUEST OF SIERRA PACIFIC INDUSTRIES.

FREDERIC P. PETERSEN CERT # 26303
DATE: 5/12/08

AUDITORS CERTIFICATE

FILED FOR THE RECORD THIS 12 DAY OF MAY, 2008 AT 1:10 PM IN BOOK OF SURVEYS PAGE 120130 AT THE REQUEST OF FREDERIC P. PETERSEN, PLS.

AUDITORS FILE NO.: 200805120130

SURVEY IN THE NORTHEAST QUARTER OF SECTION 33, T36N, R9E, W.M.

RECORD OF SURVEY FOR:
SIERRA PACIFIC INDUSTRIES
MOUNT VERNON, WA, 98273

LEGEND:

- DENOTES ACCEPTED GLO CONTROLLING CORNER POSITION.
 - DENOTES CORNER SET BY THIS SURVEY: 1/2" RBR / PLASTIC CAP, 1526303.
 - SET FENCE POST ON PROPERTY LINE.
 - FOUND PRE-EXISTING ACCEPTED MONUMENT.
- SURVEY PROCEDURE: THIS SURVEY WAS PERFORMED IN 2008 USING EDV AND 3 SEC. THEODOLITE TRAVELER METHOD EQUIVALENT TO PRECISION CLASS RURAL OF WAC 352-130-050.