

Return to:

Leon G. Hord

P.O. Box 33

Marble Mountain, Wa. 98267



200805020035

Skagit County Auditor

5/2/2008 Page

1 of

2 10:52AM

PROTECTED CRITICAL AREA SITE PLAN

Page 1 of 2

Grantor/Owner: Leon Gifford

Grantee: PUBLIC

Site Address: 9167 East Pressentin Creek Drive

Property ID #: P 68111

Assessors Tax Account #: 3969 000 005 000 9

Legal Description: Sec. 24 Twp. T Rng. 35N / Plat Name Pressentin LAR Lot 5

Permit/Activity #: PH070507 wilderness Sub Div 2

The PROTECTED CRITICAL AREA (PCA) is to be left undisturbed in its natural state. "With the exception of activities identified as Allowed without Standard review under SCC 14.24.100, any land-use activity that can impair the functions and values of critical areas or their buffers through a development activity or by disturbance of the soil or water, and/or by removal of, or damage to, existing vegetation shall require critical areas review and written authorization pursuant to SCC 14.24." SCC 14.24.060 No clearing, grading, filling, logging or removal of woody material, building, construction or road construction of any kind, planting of non-native vegetation or grazing of livestock is allowed within the PCA areas except as specifically permitted by Skagit County on a case-by-case basis consistent with SCC 14.24.

Representations on this site plan may be approximations only and should not be used for purposes other than for determining general locations of critical areas. Development activities beyond the scope of this plan may require additional studies and approvals.

The above references to "Grantor" and "Grantee" shall not be construed as a transfer of property ownership and are used solely for filing with the County Auditor.

Owner: Leon Gifford

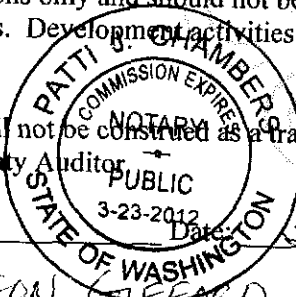

On this day personally appeared before me LEON GIFFORD known to be the individual described herein and acknowledged to me that he signed the same as his free and voluntary act and deed for the uses and purposes therein mentioned.

Patti B. Chambers, Notary Public in and for the State of Washington,
residing at MOUNT VERNON Date: 5/2/08

PROTECTED CRITICAL AREA SITE PLAN

Page 2 of 2

Applicant: Leon Gifford

Permit #: PL07-0507

Parcel #: P68111

Site Address: 5705 S. 15th St

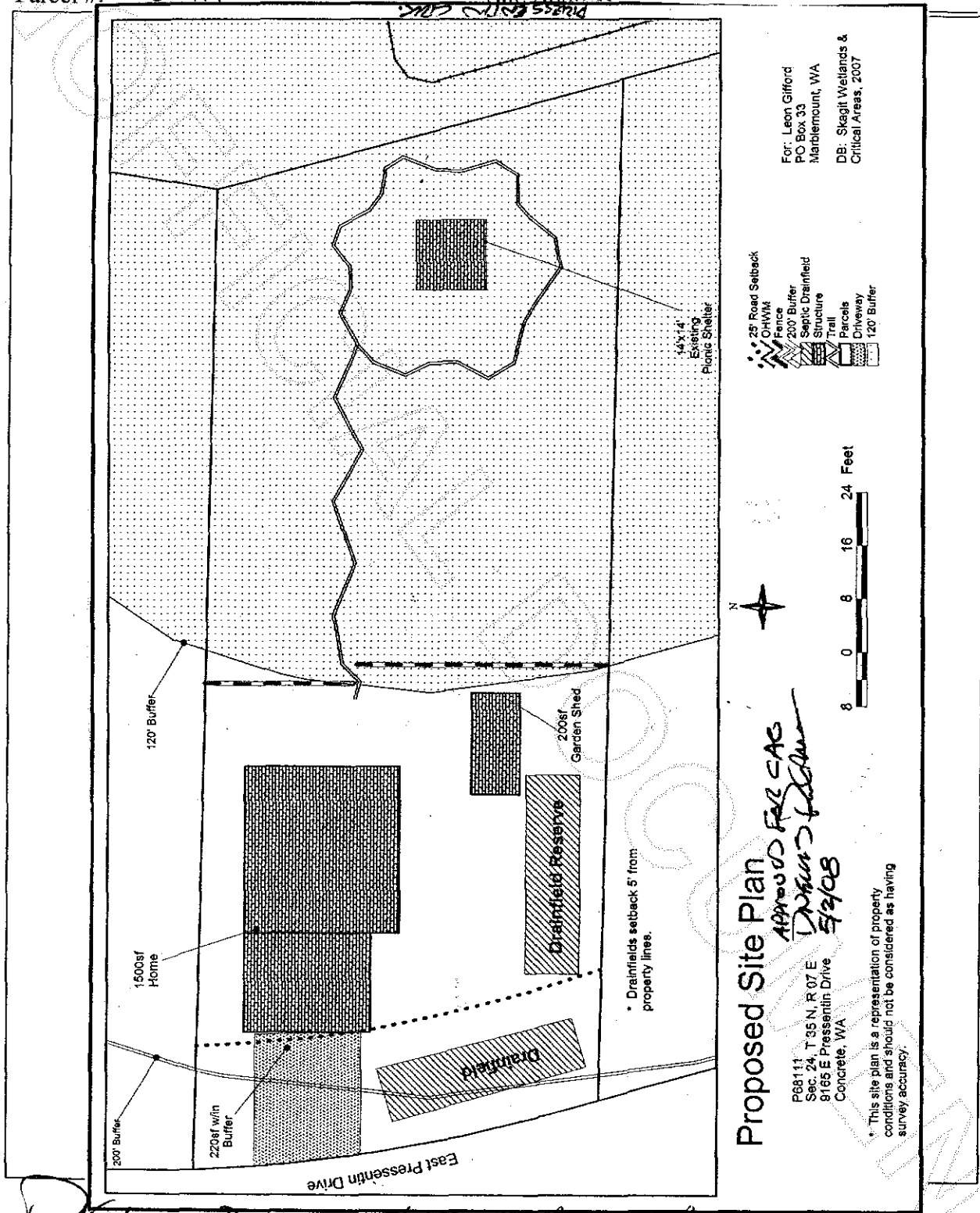

Skagit County CAO Staff Signature

Date 5/2/08

Applicant Signature

Date 5/2/08



200805020035

Skagit County Auditor