

AUDITOR'S CERTIFICATE

200504110091
 Skagit County Auditor
 4/11/2008 Page 1 of 1 2:35PM

AT THE REQUEST OF SEMRAU ENGINEERING & SURVEYING P.L.L.C.

J. Youngquist
 SKAGIT COUNTY CLERK

Mayer Johnson
 DEPUTY

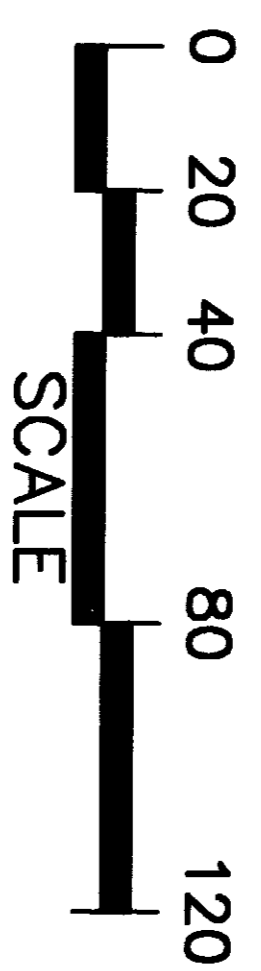

NOTES

- - INDICATES IRON REBAR SET WITH YELLOW CAP - SURVEY NUMBER SEMRAU 28626.
- - INDICATES EXISTING REBAR OR IRON PIPE FOUND.
- THE DESCRIPTION FOR THIS SURVEY IS FROM STATUTORY WARRANTY DEED, RECORDED UNDER AUDITOR'S FILE NO. 200407060192.
- ALL DISTANCES ARE SHOWN IN FEET.
- INSTRUMENTATION: LEICA TCA 1105 THEODOLITE DISTANCE METER.
- SURVEY PROCEDURE: STANDARD FIELD TRAVERSE.
- THIS SURVEY WAS REQUESTED BY DAVID PEARCE.
- THIS SURVEY MAY SHOW OCCUPATIONAL INDICATORS AS PER W.A.C. CHAPTER 332.130. LINES OF OCCUPATION MAY INDICATE AREAS FOR POTENTIAL CLAIMS OF UNWRITTEN OWNERSHIP. THIS BOUNDARY SURVEY HAS ONLY SHOWN THE RELATIONSHIP OF LINES OF OCCUPATION TO THE DEED LINES OF RECORD. NO RESOLUTION OF OWNERSHIP BASED ON UNWRITTEN RIGHTS HAS BEEN MADE OR IMPLIED BY THIS SURVEY.
- EXCEPT AS SPECIFICALLY STATED OR SHOWN ON THIS SURVEY MAP, THIS SURVEY DOES NOT PURPORT TO REFLECT ALL OF THE FOLLOWING WHICH MAY BE APPLICABLE TO THE SUBJECT REAL ESTATE: EASEMENTS, BUILDING SETBACK LINES, RESTRICTIVE COVENANTS, SUBDIVISION RESTRICTIONS, ZONING OR OTHER LAND-USE REGULATIONS AND ANY OTHER FACTS THAT AN ACCURATE AND CURRENT TITLE SEARCH MAY DISCLOSE.

DESCRIPTION

LOT 4, PLAT OF CRATER LAKE BEACH CLUB, DIV. NO. 1, ACCORDING TO THE PLAT THEREOF RECORDED IN VOLUME 8, OF PLATS, PAGES 51, RECORDS OF SKAGIT COUNTY.

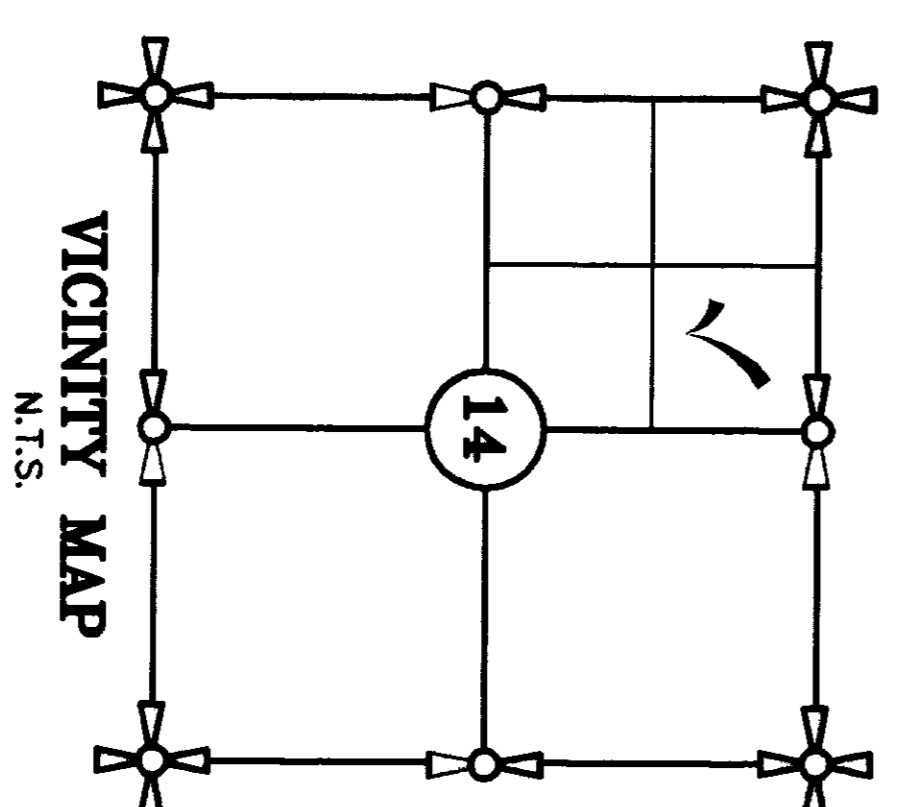
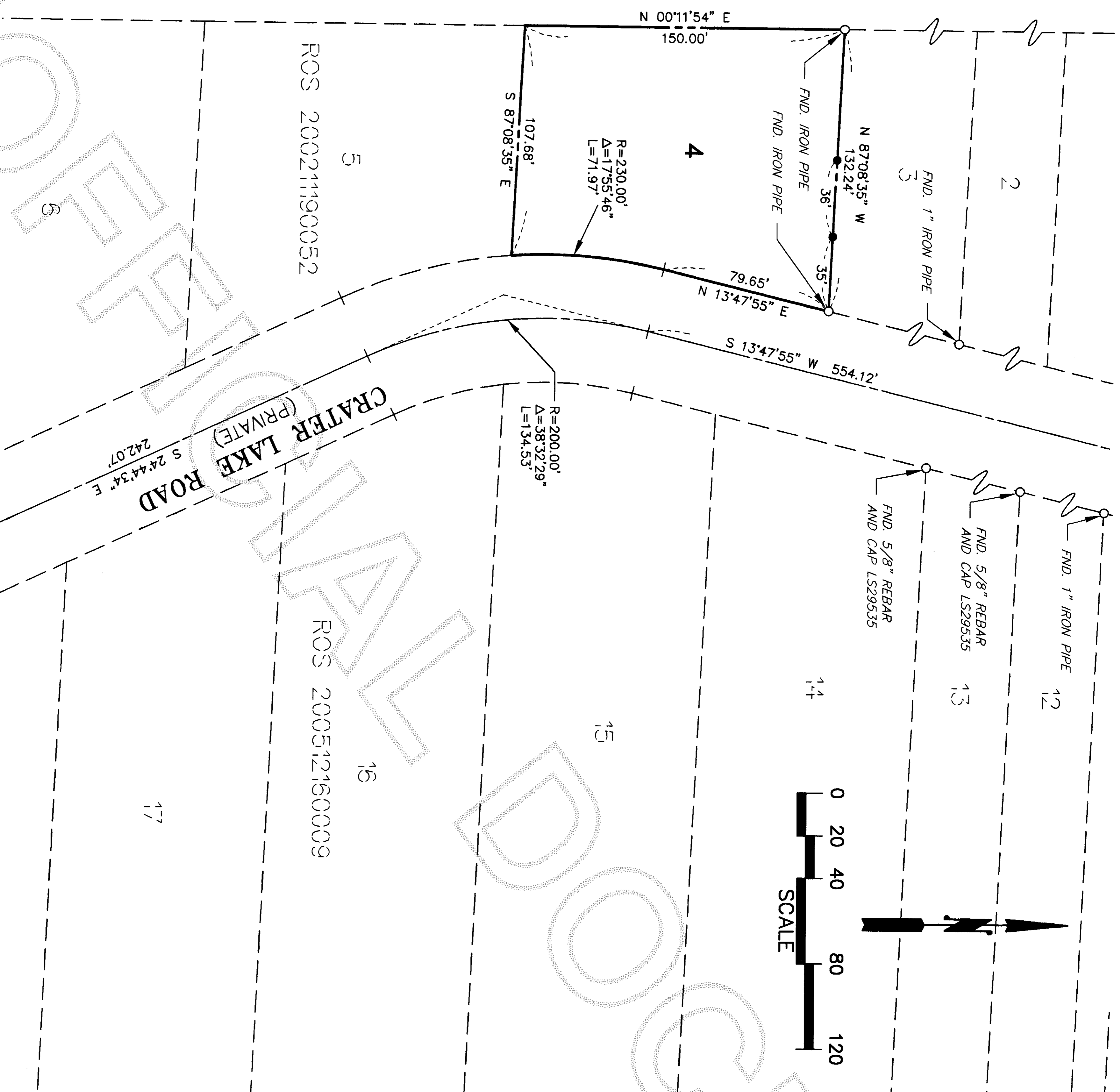

SURVEYOR'S CERTIFICATE

THIS MAP CORRECTLY REPRESENTS A SURVEY MADE BY ME OR UNDER MY DIRECTION IN CONFORMANCE WITH THE REQUIREMENTS OF THE SURVEY RECORDING ACT AT THE REQUEST OF DAVID PEARCE.

John B. Semrau
 JOHN B. SEMRAU, P.E., P.L.S., CERTIFICATE NO. 28626
 SEMRAU ENGINEERING & SURVEYING, P.L.L.C.
 2118 RIVERSIDE DRIVE SUITE 208
 MOUNT VERNON, WA 98273
 PHONE 360-424-9566

DATE: 4-11-08

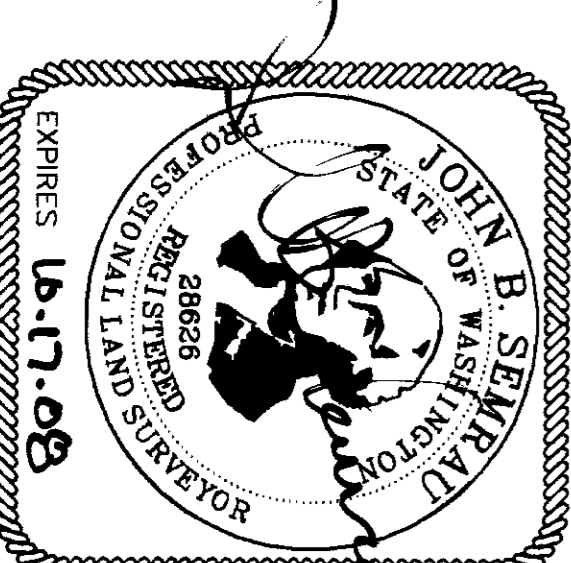

SHEET 1 OF 1

SURVEY OF LOT 4
 CRATER LAKE BEACH CLUB DIV. NO. 1
 SECTION 14, T. 34 N., R. 1 E., W.M.
 SKAGIT COUNTY, WASHINGTON
 FOR: DAVID PEARCE

FB. 222 Pg. 33-35 SEMRAU ENGINEERING & SURVEYING SCALE: 1" = 40'
 MERIDIAN: PLAT SURVEYING & PLANNING MOUNT VERNON, WA 98273 360-424-9566 JOB NO. 4322