





**EXHIBIT A**

**TRACT "D" ADJOINING LOT 901**

A portion of Tract D of Short Plat No. 116-77, commonly known as "EAGLE'S NEST," recorded June 21, 1977 under Auditor's File No. 858833 in Volume 2 of Short Plats, pages 74, 75 and 76; being a portion of Government Lots 4 and 5 of Section 2, Township 33 North, Range 2 East, W.M. described as follows:

Beginning at the Southwest corner of Lot 901, Plat of Shelter Bay, Division 5 as recorded under Auditor's File No. 836134 in Volume 1 of Surveys, pages 184 through 186, records of Skagit County, Washington; thence South  $89^{\circ}08'15''$  East a distance of 144.26 feet along the South line of said Lot 901 and said line extended to the East;  
thence South  $34^{\circ}18'28''$  West a distance of 79.09 feet to the G.L.O. meander line;  
thence South  $88^{\circ}18'28''$  West a distance of 100.77 feet along said meander line to a point on the West line of said Lot 901 extended to the South;  
thence North  $00^{\circ}51'45''$  East a distance of 70.49 feet along said West line extended to the Point of Beginning.

Situate in the County of Skagit, State of Washington.



200803170148  
Skagit County Auditor

**EXHIBIT B**

Lot 901, "AMENDED SURVEY OF SHELTER BAY DIV. 5, Tribal and Allotted Lands of Swinomish Indian Reservation," as recorded on June 2, 1976, as recorded in Volume 1 of Surveys, pages 184 through 186, inclusive, records of Skagit County, Washington, under Auditor's File No. 836134.

Situate in the County of Skagit, State of Washington.



200803170148  
Skagit County Auditor

Exhibit C

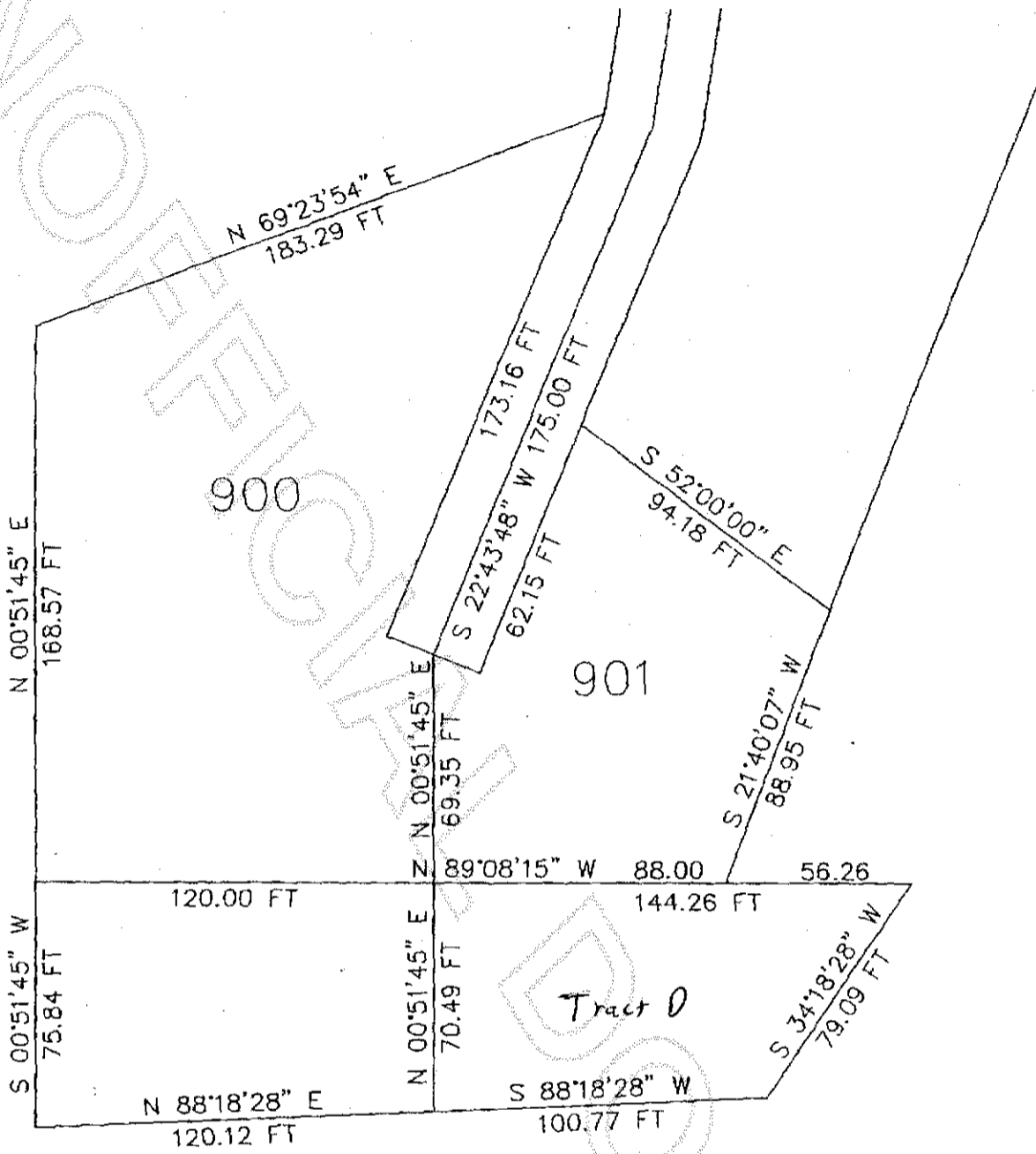

200803170148

Skagit County Auditor