

# RECORD OF SURVEY

THE SOUTHEAST 1/4 OF THE SOUTHEAST 1/4 OF SECTION 14, TOWNSHIP 35 NORTH, RANGE 3 EAST, W.M.  
 SKAGIT COUNTY, WASHINGTON.

200803050030  
 Skagit County Auditor  
 3/5/2008 Page 1 of 1 1:10:20AM

## AUDITORS CERTIFICATE

J. Youngquist  
 SKAGIT COUNTY AUDITOR

BY DEPUTY

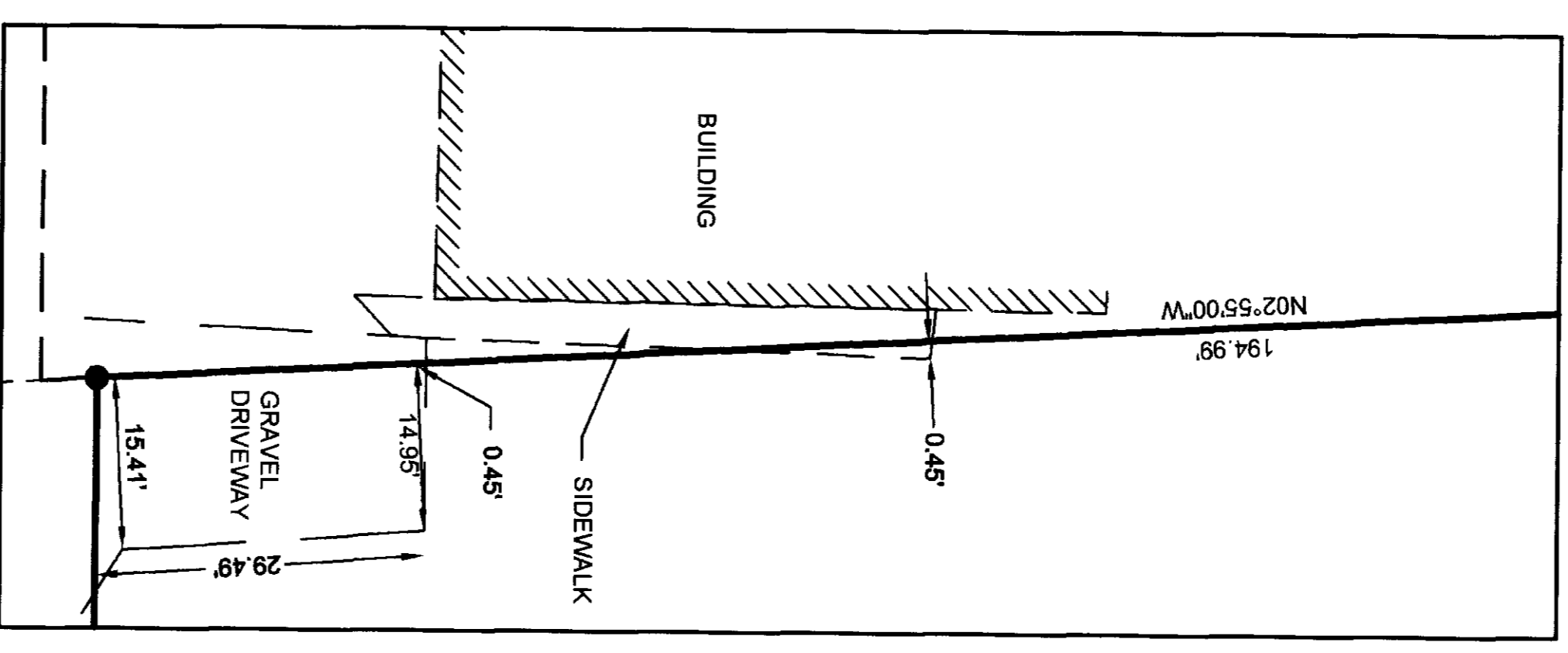
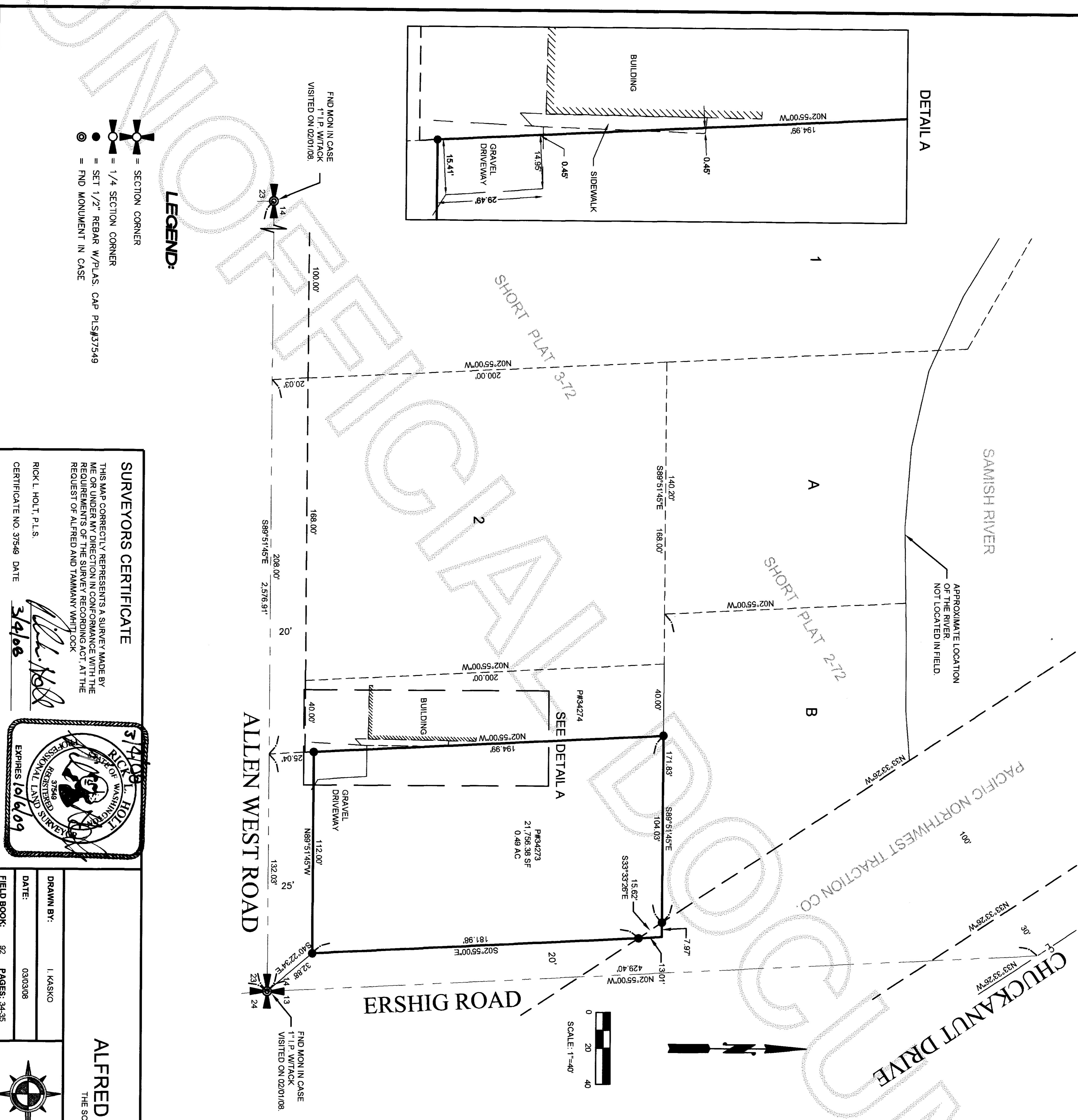

### LEGEND:

- ⊗ = SECTION CORNER
- ⊙ = 1/4 SECTION CORNER
- ⊚ = SET 1/2" REBAR W/PLAS CAP PLS#37549
- ⊙ = FND MONUMENT IN CASE

### SURVEYORS CERTIFICATE

THIS MAP CORRECTLY REPRESENTS A SURVEY MADE BY ME OR UNDER MY DIRECTION IN CONFORMANCE WITH THE REQUIREMENTS OF THE SURVEY RECORDING ACT, AT THE REQUEST OF ALFRED AND TAMMANY WHITLOCK.

RICK L. HOLT, P.L.S.  
 CERTIFICATE NO. 37549 DATE 3/4/08



DRAWN BY: L.KASCO  
 DATE: 03/03/08  
 FIELD BOOK: 92 PAGES: 34-35

### RECORD OF SURVEY FOR ALFRED AND TAMMANY WHITLOCK

THE SOUTHEAST 1/4 OF THE SOUTHEAST 1/4 OF SECTION 14, TOWNSHIP 35 NORTH, RANGE 3 EAST W.M.

BAYVIEW SURVEYING & ENGINEERING INC.  
 130 Sharon Avenue Burlington WA 98233  
 Tel: 360-707-2580 Fax: 360-757-3976  
 rick@bayviewse.com

SHEET NO. 1 OF 1  
 SCALE: 1" = 40'  
 JOB NO.: 2008-05

14				

SEC. 14, TWP. 35N, RGE. 3E, W.M.

**LEGAL DESCRIPTION:**  
 PURCHASER'S ASSIGNMENT OF CONTRACT AND DEED A.F. #758303 THAT PORTION OF SECTION 14, TOWNSHIP 35 NORTH, RANGE 3 EAST W.M., DESCRIBED AS FOLLOWS:  
 BEGINNING AT A POINT 20 FEET WEST AND 25 FEET NORTH OF THE SE SECTION CORNER OF SECTION 14; THENCE W. 112 FEET; THENCE N. 195 FEET; THENCE E. 112 FEET; THENCE S. 195 FEET TO THE POINT OF BEGINNING.

**BASIS OF BEARING:**  
 SOUTH LINE OF SECTION 14, T. 35 N., R. 3 E., W.M. = SOUTH 89°51'45" EAST

**EQUIPMENT AND PROCEDURES NOTE:**  
 THIS SURVEY PERFORMED IN FEBRUARY, 2008 BY STANDARD FIELD TRAVERSE METHODS, USING A LEICA TCRA 1105 TOTAL STATION (ELECTRONIC DISTANCE MEASURING THEODOLITE).

**OCCUPATIONAL INDICATORS AND EXISTING FENCELINE NOTE:**  
 THIS SURVEY HAS DEPICTED EXISTING OCCUPATIONAL INDICATORS IN ACCORDANCE WITH W.A.C. CH. 332.130. THESE OCCUPATIONAL INDICATORS MAY INDICATE A POTENTIAL FOR CLAIMS OF UNWRITTEN TITLE OWNERSHIP. THE LEGAL RESOLUTION OF OWNERSHIP BASED UPON UNWRITTEN TITLE CLAIMS HAS NOT BEEN RESOLVED BY THIS BOUNDARY SURVEY.