

**OCCUPATIONAL INDICATORS & EXISTING FENCELINE NOTE**

THIS SURVEY HAS DEPICTED EXISTING FENCE LINES IN ACCORDANCE WITH W.A.C. CH. 352.130. THESE OCCUPATIONAL INDICATORS MAY INDICATE A POTENTIAL FOR CLAIMS OF UNWRITTEN TITLE OWNERSHIP. THE LEGAL RESOLUTION OF OWNERSHIP BASED UPON UNWRITTEN TITLE CLAIMS HAS NOT BEEN RESOLVED BY THIS BOUNDARY SURVEY.

**AUDITOR'S CERTIFICATE**

200802080092  
Skiagit County Auditor

2/8/2008 Page 1 of 1 1:49PM

*J. Wang just*  
Skiagit County Auditor  
*Quincy Ewald*

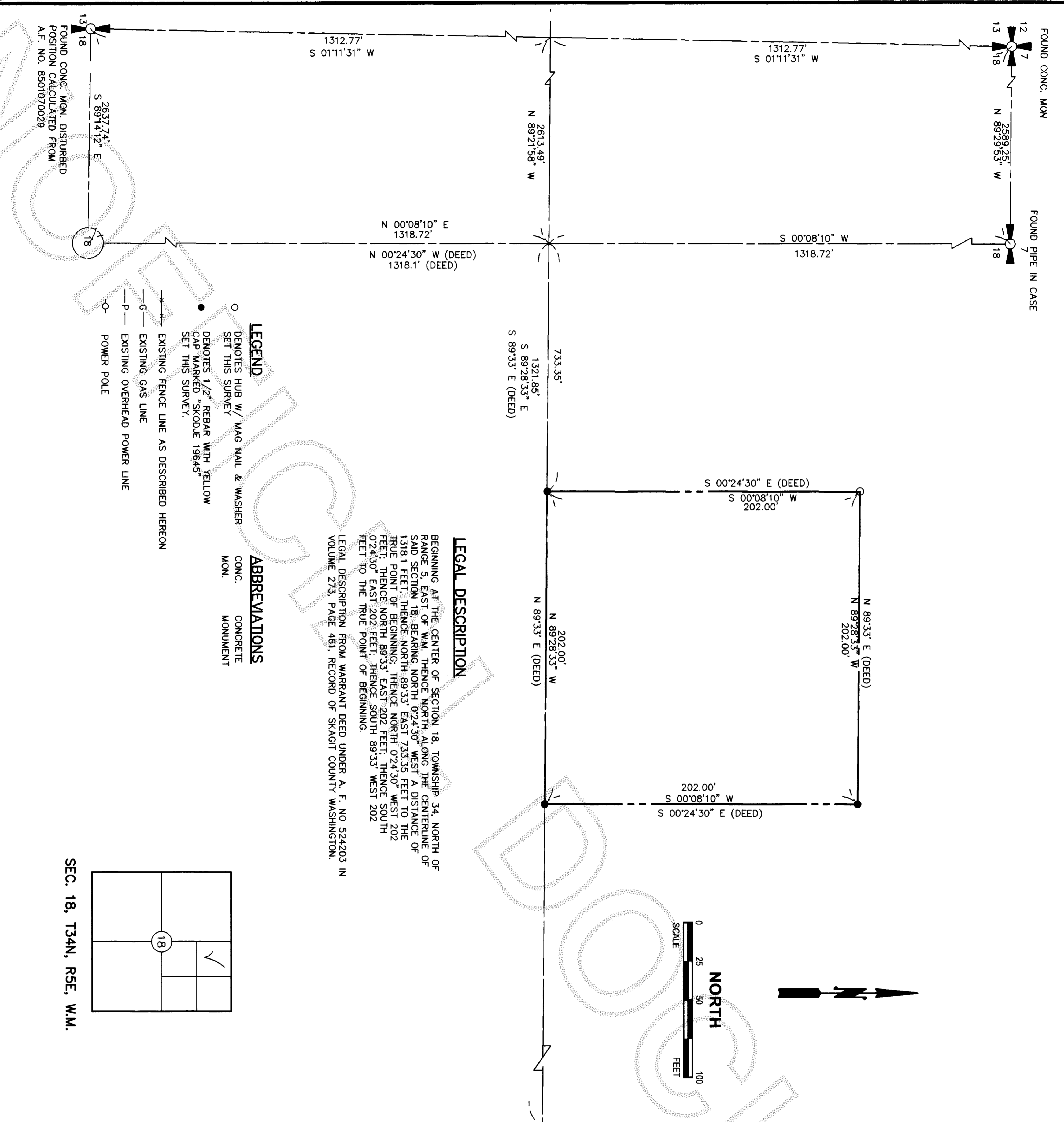

**LEGAL DESCRIPTION**

BEGINNING AT THE CENTER OF SECTION 18, TOWNSHIP 34, NORTH OF RANGE 5, EAST OF W.M. THENCE NORTH ALONG THE CENTERLINE OF SAID SECTION 18, BEARING NORTH 02°30' EAST 73.53' FEET TO THE 1318.1 FEET HENCE NORTH 198.53' EAST 73.53' FEET TO THE TRUE POINT OF BEGINNING; THENCE NORTH 02°30' FEET; THENCE NORTH 89°33' EAST 202 FEET; THENCE SOUTH 02°30' EAST 202 FEET; THENCE SOUTH 89°33' WEST 202 FEET TO THE TRUE POINT OF BEGINNING.

LEGAL DESCRIPTION FROM WARRANT DEED UNDER A. F. NO. 524203 IN VOLUME 273, PAGE 461, RECORD OF SKAGIT COUNTY WASHINGTON.

**LEGEND**

- DENOTES HUB W/ MAG NAIL & WASHER SET THIS SURVEY
- DENOTES 1/2" REBAR WITH YELLOW CAP MARKED "SKODJE 19645" SET THIS SURVEY.
- EXISTING FENCE LINE AS DESCRIBED HEREOF
- EXISTING GAS LINE
- EXISTING OVERHEAD POWER LINE
- POWER POLE

**ABBREVIATIONS**

- CONC. CONCRETE
- MON. MONUMENT

**SURVEYOR'S CERTIFICATE**

THIS MAP CORRECTLY REPRESENTS A SURVEY MADE BY ME OR UNDER MY DIRECTION IN CONFORMANCE WITH THE REQUIREMENTS OF THE SURVEY RECORDING ACT, AT THE REQUEST OF

PUGET SOUND ENERGY

JEFFREY A. SKODJE, P.L.S.

CERTIFICATE NO. 19645

DATE *2/8/08*

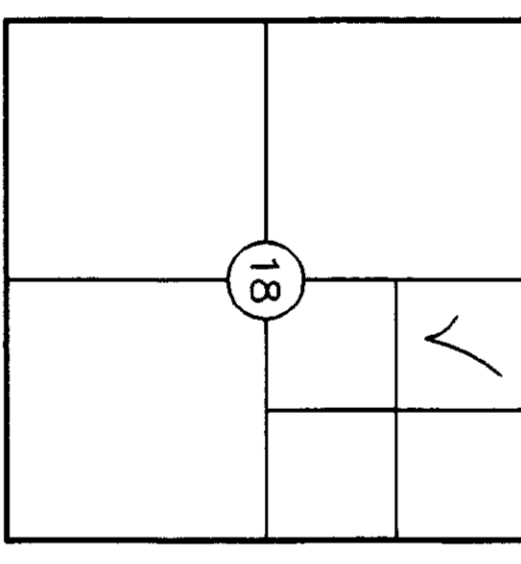

SEC. 18, T34N, R5E, W.M.

**NOTES**

1. THIS SURVEY WAS PERFORMED IN THE FIELD USING A LEICA TOTAL STATION ELECTRONIC DISTANCE MEASURING THEODOLITE.
2. THIS SURVEY WAS PERFORMED WITHOUT THE BENEFIT OF A CURRENT TITLE REPORT. THIS SURVEY DOES NOT PURPORT TO SHOW ALL EASEMENTS, RESTRICTIONS, RESERVATIONS, PROVISIONS, COVENANTS OR CONDITIONS WHICH MAY AFFECT THE PARCELS SHOWN HEREOF.
3. BASIS OF BEARING: THE NORTH LINE OF THE NORTHWEST QUARTER OF SEC. 18, T34N, R5E, W.M. AS SHOWN ON SURVEY A.F. NO. 804598, RECORDS OF SKAGIT COUNTY, WASHINGTON, BEARS S89°29'53" EAST.
4. THIS IS A BOUNDARY SURVEY ONLY. UTILITIES WERE NOT INVESTIGATED.

**RECORD OF SURVEY**

**PUGET SOUND ENERGY**

PORTION OF THE NW 1/4 OF THE NE 1/4 OF SECTION 18, TWP. 34 N., RGE. 5 E., W.M. SKAGIT COUNTY, WASHINGTON

LEONARD, BOUDINOT and SKODJE, INC.  
CIVIL ENGINEERS AND LAND SURVEYORS  
603 SOUTH FIRST ST., MOUNT VERNON, WA 98273 (360)336-5751

DRAWN BY: KWH DATE: 1-30-08  
FIELD BOOK: FB 672(A) PGS. 36-38

SCALE: 1" = 50'  
JOB NO: 08011