

SURVEY IN THE EAST HALF OF SECTION 2, T. 33 N., R. 2 E., W.M.

AUDITORS CERTIFICATE FILED FOR RECORD AT THE REQUEST  
OF SCHEMMER ENGINEERING INC.  
200801220083  
Skagit County Auditor  
1/22/2008 Page 1 of 1 9:27AM

J. Hunsaker  
SKAGIT COUNTY AUDITOR  
DEPUTY

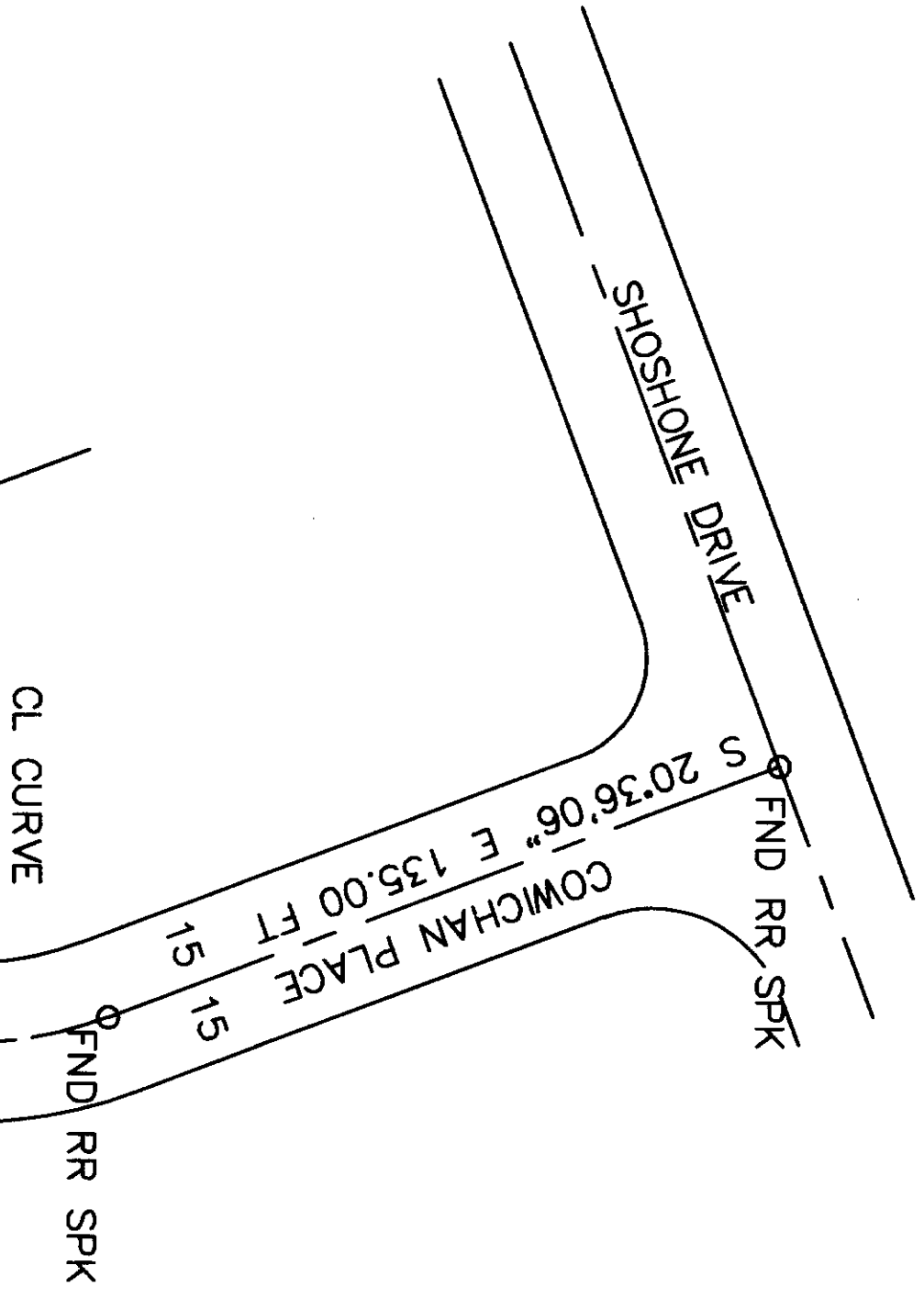

SCALE 1"=50'  
0 25 50

- FOUND RAILROAD SPIKE
- SET REBAR AND CAP "PEM 25971"

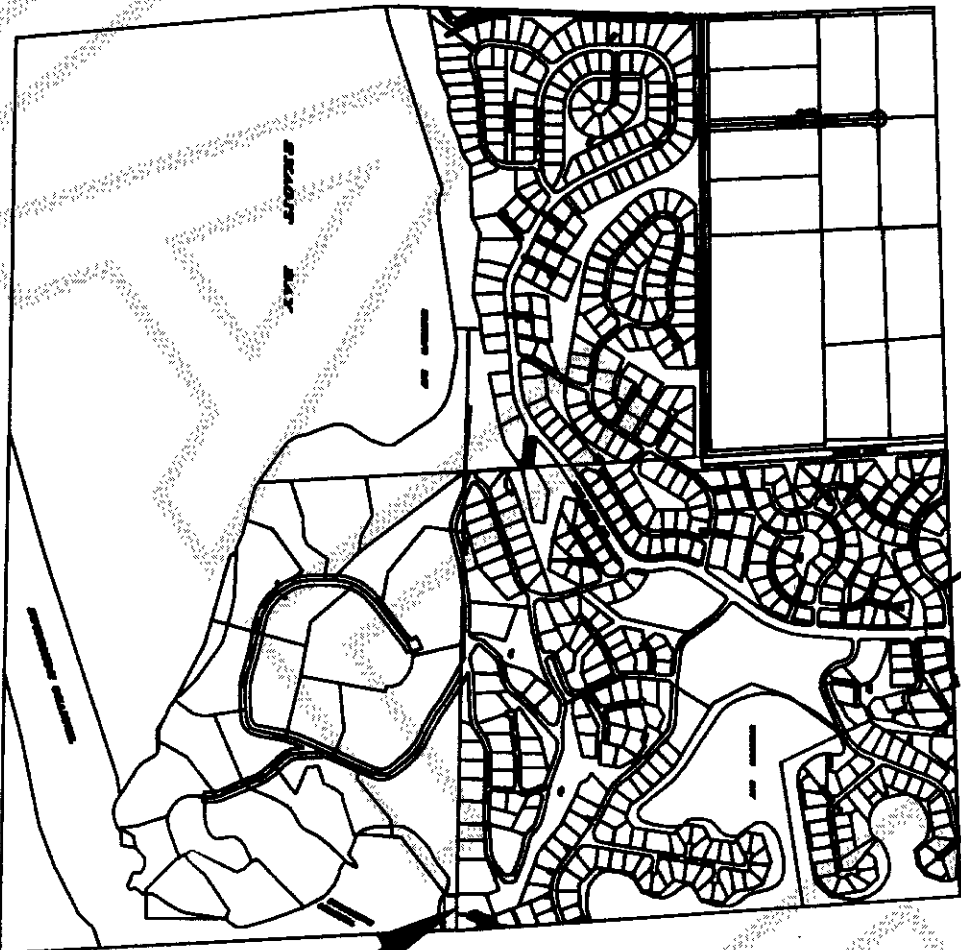

SEC. 2 VICINITY MAP N.T.S.

LEGAL DESCRIPTION:  
LOT 900 SHELTER BAY, DIVISION 5 AS RECORDED IN VOLUME 1 OF PLATS, PAGE 185, RECORDS OF SKAGIT COUNTY, WASHINGTON  
TRACT "D" ADJOINING LOT 900  
THAT PORTION OF TRACT "D" OF SHORT PLAT NO. 116-77 AS RECORDED UNDER A.F. NO. 856833 IN VOLUME 2 OF SHORT PLATS, PAGES 74, 75, AND 76, RECORDS OF SKAGIT COUNTY, WASHINGTON BEING A PORTION OF GOVERNMENT LOTS 4 AND 5 OF SECTION 2, TOWNSHIP 33 NORTH, RANGE 2 EAST W.M. MORE PARTICULARLY DESCRIBED AS FOLLOWS:  
BEGINNING AT THE SOUTHWEST CORNER OF LOT 900, PLAT OF SHELTER BAY, DIVISION 5 AS RECORDED UNDER A.F. NO. 856134, IN VOLUME 1 OF SURVEY'S PAGES 184 THROUGH 186, RECORDS OF SKAGIT COUNTY, WASHINGTON;  
THENCE SOUTH 89°08'15"EAST A DISTANCE OF 120.00 FEET ALONG THE SOUTH LINE OF SAID LOT 900 TO THE SOUTHEAST CORNER OF SAID LOT 900;  
THENCE SOUTH 00°51'45"WEST A DISTANCE OF 70.49 FEET ALONG THE EXTENSION OF THE EAST LINE OF SAID LOT 900 TO THE G.L.O. MEANDER LINE;  
THENCE SOUTH 88°18'28"WEST A DISTANCE OF 120.12 FEET ALONG SAID MEANDER LINE TO THE SOUTHWEST CORNER OF SAID TRACT D; SAID POINT ALSO BEING ON THE WEST LINE OF SAID LOT 900 PROJECTED TO THE SOUTH;  
THENCE NORTH 00°51'45"EAST A DISTANCE OF 75.84 FEET ALONG SAID WEST LINE EXTENDED TO THE POINT OF BEGINNING.

SURVEY NOTES:

BASIS OF BEARINGS IS THE PLAT OF SHELTER BAY, DIVISION 5, S 20°36'06"E BETWEEN STREET MONUMENTS (RAILROAD SPIKES) ON COWICHAN PLACE.

TRACT "D" WAS ROTATED SO IT'S NORTH LINE HAS THE SAME BEARING AS THE SOUTH LINE OF SHELTER BAY, DIVISION 5.

FROM THE SURVEY OF EAGLE'S NEST RECORDED IN VOLUME 2 OF SHORT PLATS, PAGES 74,75, AND 76, THE INTENT WAS TO MAKE THE WEST LINE OF TRACT "D" AN EXTENSION TO THE SOUTH OF THE WEST LINE OF LOT 900. SURVEY RECORDED UNDER A.F. 9602070050 SHOWS A DIFFERENT LOCATION FOR THE SOUTH LINE OF SHELTER BAY DIVISION 5.

THIS SURVEY WAS PERFORMED IN THE FIELD USING A LEICA TORA1103 ELECTRONIC TOTAL STATION.

LOT 1 50  
EAGLE'S  
NEST  
S 00°51'45" W 75.84 FT  
N 88°18'28" E 120.12 FT  
ORDINARY HIGH WATER  
SWINOMISH SLOUGH  
SURVEY BY AZIMUTH  
A.F. NO. 9602070050  
TRACT "D" EAGLE'S NEST AS  
DEEDED TO ADJOINING LOTS

JOB NO.  
08-001  
BOUNDARY SURVEY FOR  
DOUG AND BARB CRIM  
1004 COMMERCIAL AVENUE BOX 361  
ANACORTES, WA 98221



SCHEEMMER ENGINEERING INC.  
317 COMMERCIAL AVENUE, SUITE 101  
ANACORTES, WA 98221 (360) 293-9006

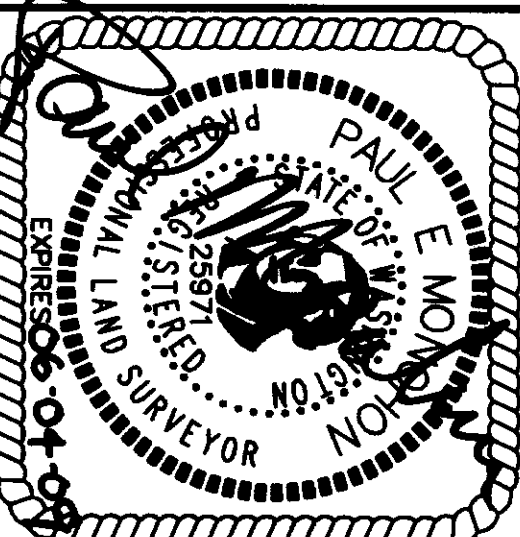

SURVEYOR'S CERTIFICATE

THIS MAP CORRECTLY REPRESENTS A  
SURVEY MADE BY ME OR UNDER MY  
DIRECTION IN CONFORMANCE WITH THE  
SURVEY RECORDING ACT.

PAUL E. MONOHON CERT#25971  
DATE 1-21-08

DRAWN	PEM
CHECKED	JB
DATE	BY
DATE	APP
DATE	REVISIONS
CAD FILE:08-001CRIM	PLOT DATE:1-21-08