

B.J. Magnusson
Skagit County Auditor
Auditor's Certificate
J. Yangquist

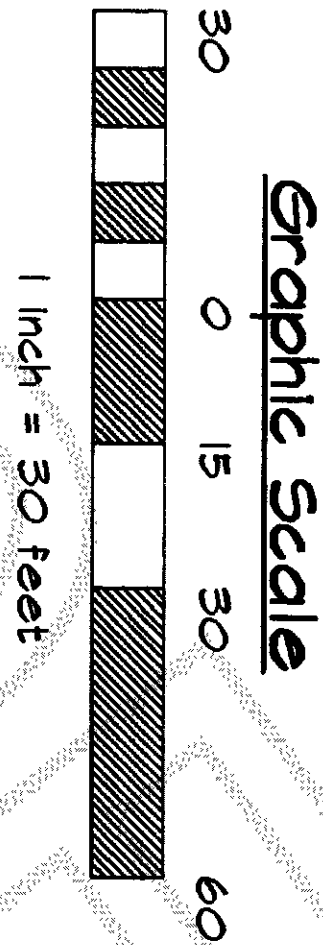

Surveys of Record

Volume I Plats, Page 32 (Moore's Addition)
Record of Survey AFN 200004080050
Record of Survey AFN 200302240354
Record of Survey AFN 200305010015
Record of Survey AFN 9710300080
Record of Survey AFN 200504260141

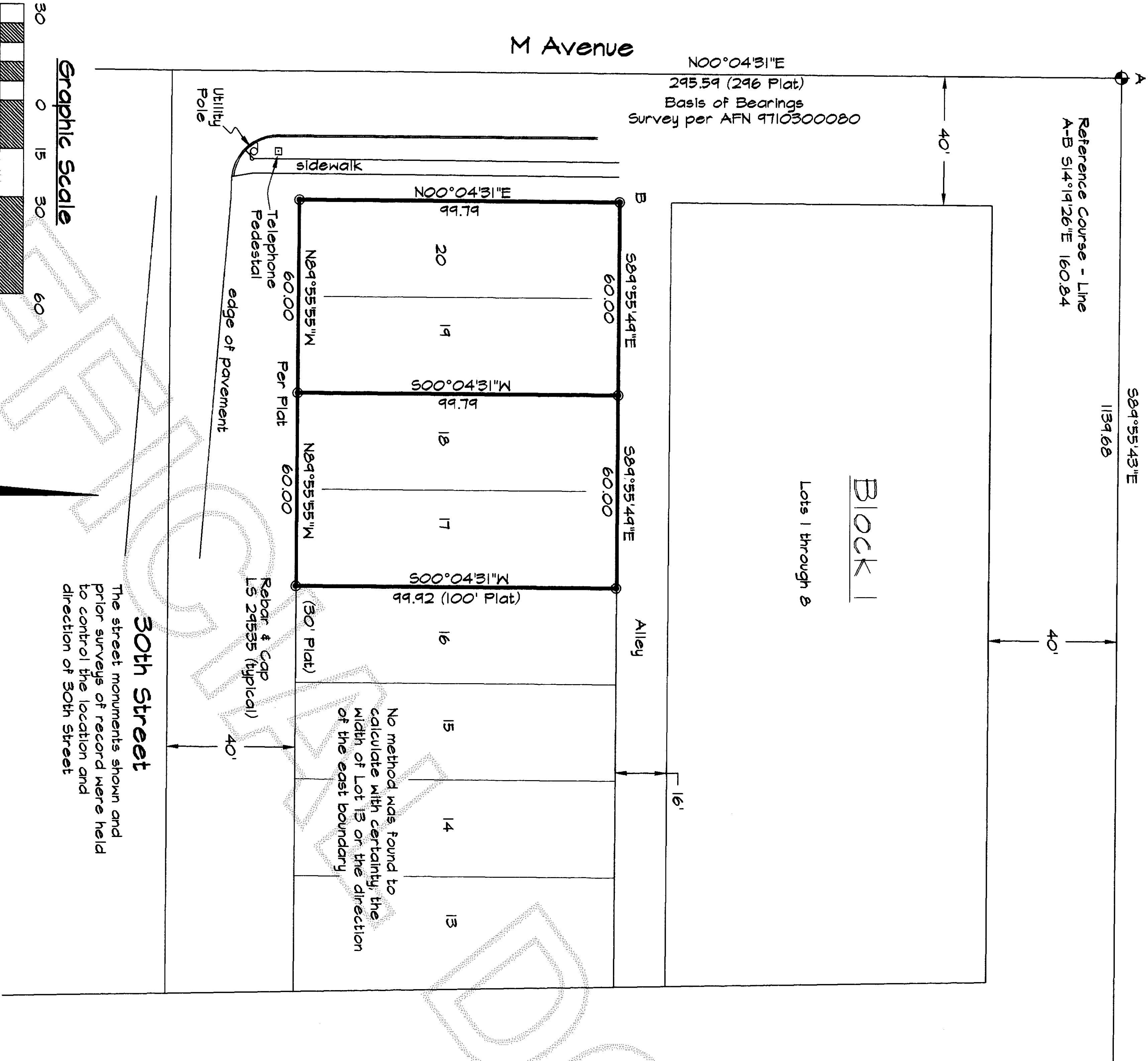
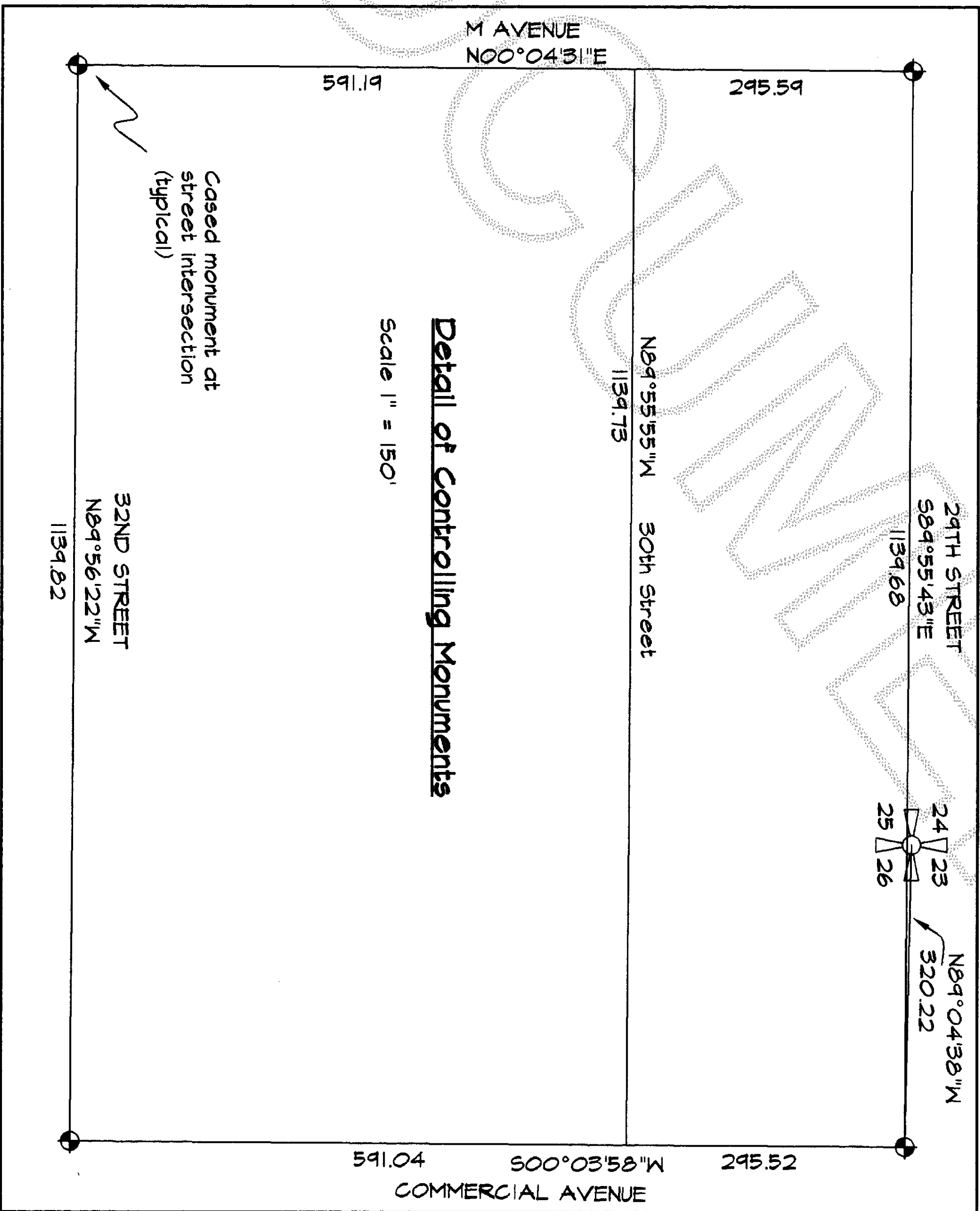
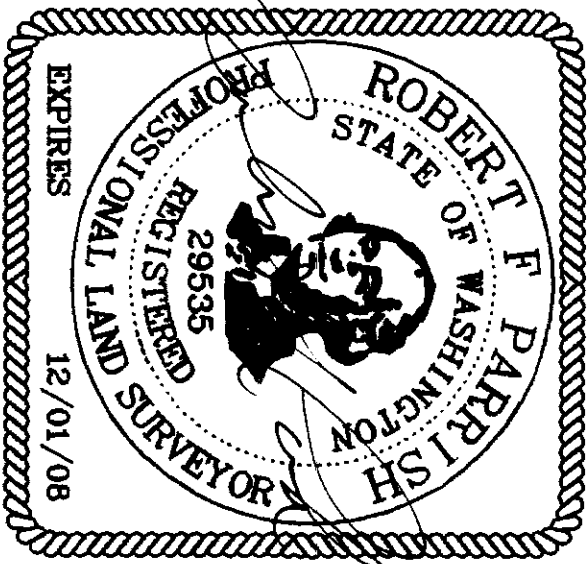

Surveyor's Certificate

This map correctly represents a survey made by me or under my direction in conformance with the requirements of the Survey Recording Act at the request of Marie L. Anich and Julie Shelton, owners of property in Skagit County, Washington in November, 2007.

Robert F. Parrish
Certificate No. 29535

FILE NAME: 711-394			
SCALE: 1" = 30'			
DATE OF PLAN: 12-04-07			
DRAWN BY: RFP			
F.B. No. 26	SECTION	TOWNSHIP	RANGE
NE	25	35N	1E

PLS

PREPARED FOR:
MARIE L. ANICH and
JULIE SHELTON

Parrish Land Surveying
142 Blossom Lane, Port Townsend, WA 98368
Audrey (C&D) 509.1477 email: parrish@parrishland.com

Record of Survey

EXPIRES 12-1-08