

CENTERLINE OF DEEDED RIGHT OF WAY TO PACIFIC NORTHWEST PIPELINE (WILLIAMS NORTHWEST) UNDER DNR APPLICATION #24280 GRANTED MAY 4, 1956

AUDITOR'S CERTIFICATE

Filed for Record at the request of AZIMUTH NORTHWEST, INC.

200712200024
 Skagit County Auditor
 12/20/2007 Page 1 of 2 11:19AM

J. Youngquist
 SKAGIT COUNTY AUDITOR
 DEPUTY

TOTAL LEASE AREA - 3568 SQ. FT.

SURVEYOR'S CERTIFICATE

This map correctly represents a survey made by me or under my direction in conformance with the requirements of the SURVEY RECORDING ACT at the request of SKAGIT P.U.D.#1 IN 2007

Stuart B. VanBuren, Jr., P.L.S.
 Certificate No. 21591



AZIMUTH NORTHWEST, INC.
 17963 WOOD ROAD
 BOW, WA, 98232
 [360] 724-7326

DNR LEASE APPLICATION #20-079419
 DNR-AQUATIC LAND LEASE EXHIBIT

SURVEY IN GOV. LOT 9
 SECTION 29, T.35N., R.5E., W.M.
 SKAGIT COUNTY, WASHINGTON
 FOR SKAGIT P.U.D. #1

DRWG: 0870ros1.dwg DATE: JAN., 2007 SHEET 1 OF 2
 CHECKED: SVB SCALE: 1"=20' JOB NO. 06.0870

SURVEYOR'S NOTES:

- 1) ORDINARY HIGH WATER WAS INTERPOLATED FROM MEASUREMENTS OF VEGETATION LINES UPSTREAM AND DOWNSTREAM FROM PROJECT SITE.
- 2) ORDINARY LOW WATER: A RIVER BED CROSS SECTION WAS MEASURED ON AUG. 2, 2004 AND WAS USED TO CALCULATE THE CROSS-SECTIONAL AREA AND THUS FLOW FOR THAT DAY. THE FLOW ON AUG. 2, 2004 AT PROJECT SITE WAS RELATED TO THE RECORDED FLOW AT SKAGIT RIVER MT. VERNON GAGING STATION #12200500 AT SAME DATE AND TIME. THE DIFFERENCE BETWEEN THE RECORDED FLOW AND STATISTICAL MINIMUM FLOWS FOR THE 65 YEAR DATA PERIOD WAS CALCULATED. RIVER SURFACE AT PROJECT SITE ON AUG. 2, 2004 WAS 32.0' (NAVD 89). AVERAGE MINIMUM FLOW FOR THE MT. VERNON GAGE WAS 3500 CFS. THE RIVER LEVEL AT PROJECT SITE WAS COMPUTED TO BE AT 26.7' (NAVD 89) TO EQUATE TO A SIMILAR LOW FLOW CONDITION. ANY DIFFERENCES IN VOLUME OF FLOW BETWEEN THE GAGE AT MT. VERNON AND THE PROJECT SITE ARE NOT CONSIDERED SINCE THE STEEPNESS OF THE BANK AT THE PROJECT SITE WOULD RESULT IN VERY SMALL DIFFERENCES IN HORIZONTAL AREA.
- 3) BASIS OF BEARING: WASHINGTON STATE PLANE COORDINATE SYSTEM-- NORTH ZONE. THIS SURVEY WAS BASED ON MONUMENT NUMBER CP-B5 (N-541990.814, E-1315143.424) AND CP-B6 (541859.048, E-1312261.463) CONTROL STATIONS FOR JUDY RESERVOIR.
- 4) SURVEY PERFORMED BY FIELD TRAVERSE USING A 3-SECOND ELECTRONIC DISTANCE MEASURING THEODOLITE.
- 5) DNR EASEMENT APPLICATION # 20-079419
APPLICANT: SKAGIT P.U.D. #1

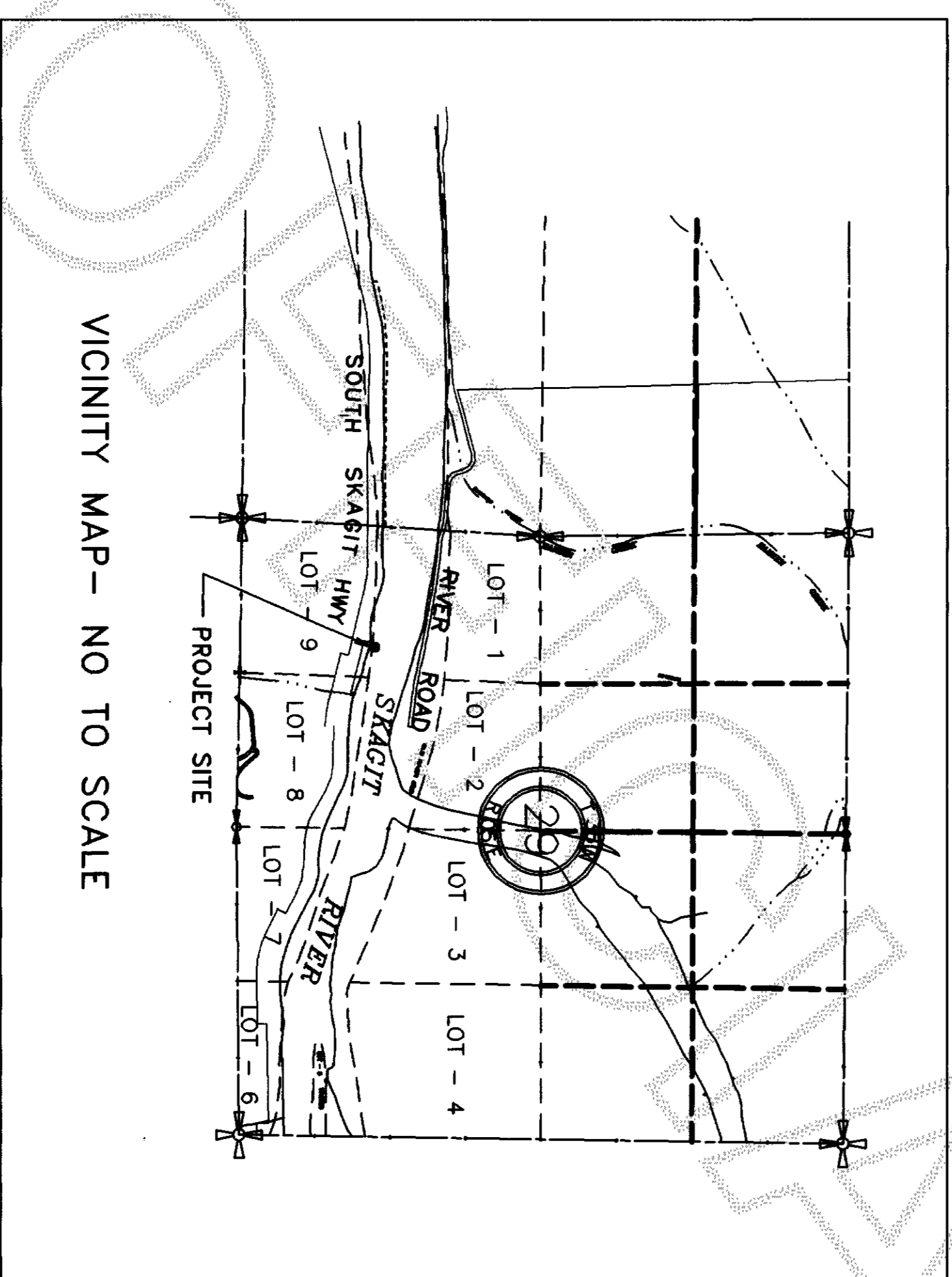

LEGAL DESCRIPTION

COMMENCING AT THE WEST QUARTER CORNER OF SECTION 29, TOWNSHIP 35 NORTH, RANGE 5 EAST, W.M., BEING NORTH 3 DEGREES 32'24" EAST AT A DISTANCE OF 2543.51 FEET FROM THE SOUTHWEST CORNER OF SECTION 29, TOWNSHIP 35 NORTH, RANGE 5 EAST, W.M.; THENCE SOUTH 33 DEGREES 02'51" EAST A DISTANCE OF 1736.78 FEET TO THE TRUE POINT OF BEGINNING, BEING A POINT ON THE ORDINARY HIGH WATER LINE OF LEFT BANK OF SKAGIT RIVER; THENCE NORTH 27 DEGREES 20'29" EAST A DISTANCE OF 37.64 FEET; THENCE SOUTH 62 DEGREES 39'31" EAST A DISTANCE OF 86.52 FEET; THENCE SOUTH 27 DEGREES 20'29" WEST A DISTANCE OF 41.09 FEET TO A POINT ON THE ORDINARY HIGH WATER LINE OF THE LEFT BANK OF THE SKAGIT RIVER; THENCE ALONG THE LINE OF ORDINARY HIGH WATER THE FOLLOWING COURSES: NORTH 64 DEGREES 02'28" WEST A DISTANCE OF 58.58 FEET; THENCE NORTH 52 DEGREES 47'19" WEST A DISTANCE OF 28.39 FEET TO THE TRUE POINT OF BEGINNING.
CONTAINING 3,568 SQUARE FEET.

Filed for Record at the request of AZIMUTH NORTHWEST, INC.

AUDITOR'S CERTIFICATE



200712200024
Skagit County Auditor

12/20/2007 Page 2 of 2 2:11:19AM

J. Youngquist
SKAGIT COUNTY AUDITOR

DEPUTY



AZIMUTH
ORTHWEST, INC.
17963 WOOD ROAD
BOW, WA, 98232
[360] 724-7326

DNR LEASE APPLICATION #20-079419
DNR-AQUATIC LAND LEASE EXHIBIT

SURVEY IN GOV. LOT 9
SECTION 29, T.35N., R.5E., W.M.
SKAGIT COUNTY, WASHINGTON
FOR
SKAGIT P.U.D. #1

DRWG: 0870ros1.dwg	DATE: JAN., 2007	SHEET 2 OF 2
CHECKED: SVB	SCALE: 1" = 20'	JOB NO. 06.0870