

W1/4 COR.
FND. CON. MON.
IN CASE 9-2007

NW COR.
SW1/4,
SW1/4

NE COR.
SW1/4,
SW1/4

LEGAL DESCRIPTION:
THE SOUTH HALF OF THE SOUTH HALF OF THE SOUTHWEST QUARTER OF SECTION 34, TOWNSHIP 33 NORTH, RANGE 4 EAST, W.M.;
EXCEPT THAT PORTION CONVEYED TO SKAGIT COUNTY FOR ROAD PURPOSES BY DEED DATED MARCH 25, 1963, AND RECORDED MARCH 26, 1963, UNDER AUDITOR'S FILE NO. 633726.
SITUATE IN THE COUNTY OF SKAGIT, STATE OF WASHINGTON.

11/15/2007 Page 1 of 1 9:36AM

200711150013
Skagit County Auditor

I. Youngquist
Auditor
Maryellen
Deputy

NOTE:
FOR ADDITIONAL SUBDIVISION INFORMATION,
SEE SURVEY RECORDED UNDER AUDITOR'S
FILE NO. 8009250045, RECORDS OF
SKAGIT COUNTY, WASHINGTON.

NOTE:
BOUNDARIES ESTABLISHED PER THIS SURVEY
MAY NOT CONFORM TO EXISTING LINES OF
OCCUPATION AND FENCE LINES AND COULD
RESULT IN POSSIBLE BOUNDARY DISPUTES.

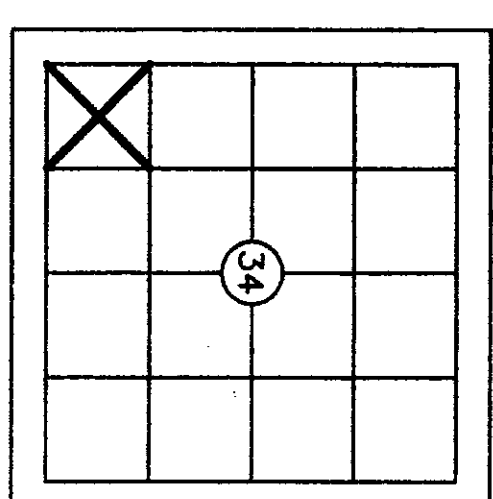

GRAPHIC SCALE

1 inch = 100 ft.
BASIS OF BEARINGS: LINE BETWEEN SW SEC.
COR. & W1/4 COR. PER SHORT PLAT RECORDED
UNDER A.F. NO. 8009250045

THIS SURVEY DOES NOT PURPORT TO SHOW
ALL EASEMENTS OF RECORD OR OTHERWISE.
-- SURVEY INSTRUMENT USED: 5" TRIMBLE 5605DR200+
-- SURVEY PROCEDURE: CLOSED TRAVERSE
-- SURVEY PRECISION: EXCEEDS 1:10,000

LEGEND:

- DENOTES 1/2" X 24" REBAR & CAP #S19631
- X— SET THIS SURVEY UNLESS OTHERWISE NOTED
- DENOTES BARBED WIRE FENCE
- ◇— DENOTES HOGWIRE FENCE
- ◇— DENOTES WOOD FENCE

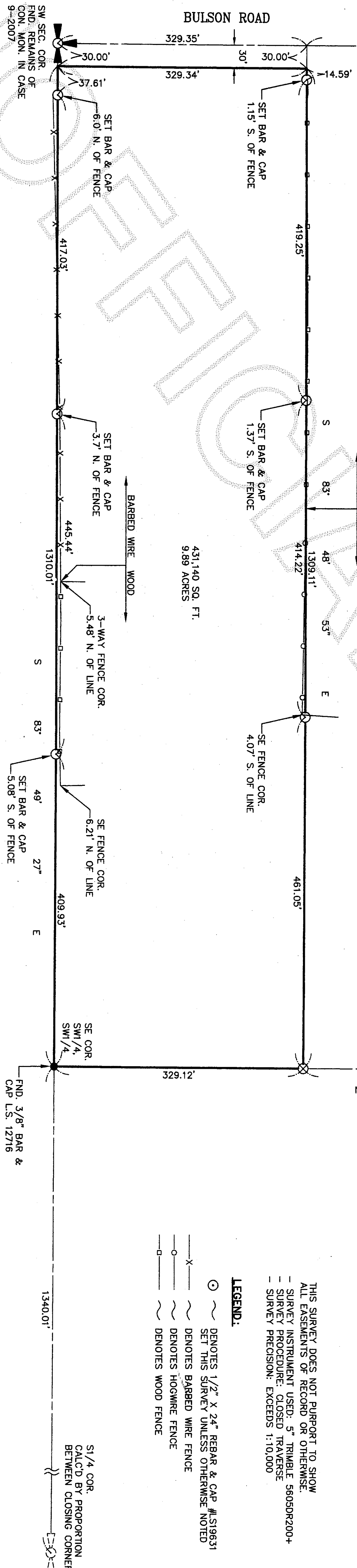

AUDITOR'S FILE #

Survey For
YOLANDA SMITH
PORTN SW1/4, SW1/4, SEC.34, TWP.33N, RGE.4E, W.M.

Survey By
Cascade Surveying & Engineering, Inc.
(360)-435-5551
P.O. BOX 326, ARLINGTON, WASHINGTON, 98223 (105 EAST DIVISION STREET)

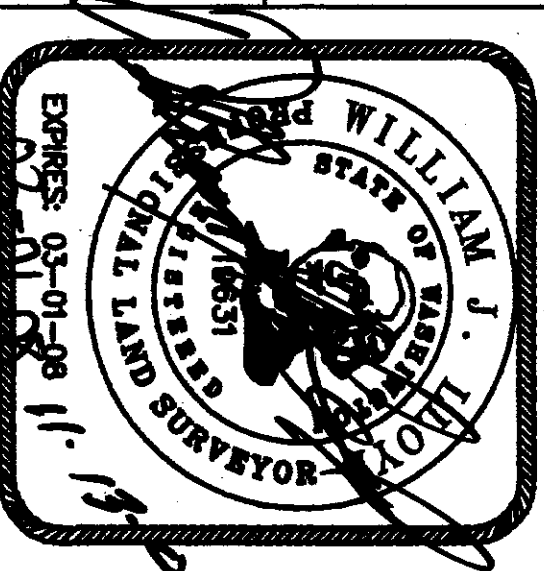

RECORDING CERTIFICATE

FILED FOR RECORD BY:
CASCADE SURVEYING & ENGINEERING, INC.
THIS DAY OF 2007 A.D. AT
MINUTES PAST O'CLOCK M. AND RECORDED
UNDER AUDITOR'S FILE NO. SKAGIT COUNTY, WASHINGTON.

COUNTY AUDITOR DEPUTY AUDITOR

SURVEYOR'S CERTIFICATE

THIS MAP CORRECTLY REPRESENTS A SURVEY MADE BY ME
OR UNDER MY DIRECTION IN CONFORMANCE WITH THE
REQUIREMENTS OF THE SURVEY RECORDING ACT, AT THE
REQUEST OF YOLANDA SMITH THIS 24TH
DAY OF SEPTEMBER, 2007.

REGISTERED LAND SURVEYOR L.S. NO 19631

SCALE: 1"=100'

DRAWN BY: LAF

CHECKED BY: WLL

DATE: 9/24/2007

JOB #: 17925

F.A. #: SK 56