

**SURVEYOR'S CERTIFICATE**  
 THIS MAP CORRECTLY REPRESENTS A SURVEY MADE BY ME OR UNDER MY DIRECTION IN CONFORMANCE WITH THE REQUIREMENTS OF THE SURVEY RECORDING ACT AT THE REQUEST OF:  
*Michael Chory* IN NOV. 20 2007  
 CERTIFICATE NO. 28023

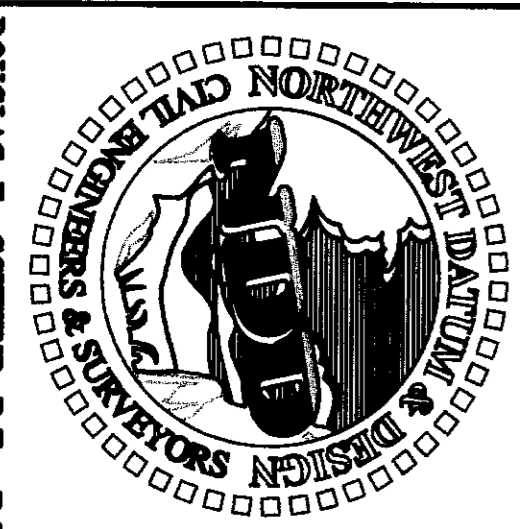
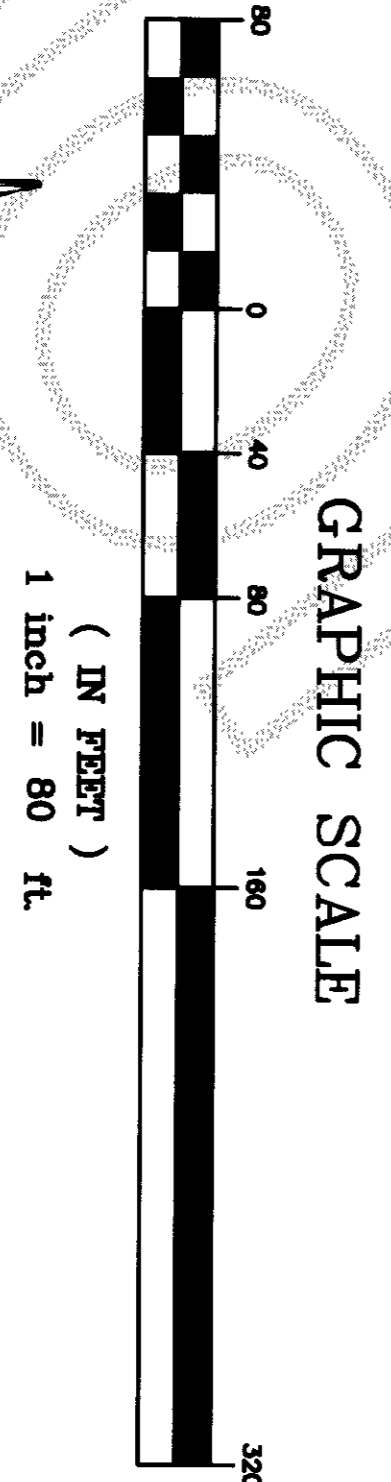

**NORTHWEST DATUM & DESIGN**  
 CIVIL ENGINEERING AND SURVEYING SOLUTIONS  
 1128 E. FAIRHAVEN AVE  
 BURLINGTON, WASHINGTON 98233  
 PH: (360) 755-0434 FAX: (360) 755-0464

**RECORD OF SURVEY**  
 Lot 5, Plat of Eagle Hill  
 SURVEY in the NE 1/4 of the SE 1/4 of  
 Section 8 T. 35 N., R. 8 E. WM  
 for:  
**Michael Chory**  
 in Concrete, Washington

Section 8, T. 35 N., R. 8 E.  
 Skagit County, Washington

PROJECT	06097
DRAWING	06097.dwg
DRAWN BY	bz
CHECKED BY	des
DATE	Oct. 2007

**SHEET 1 OF 1**

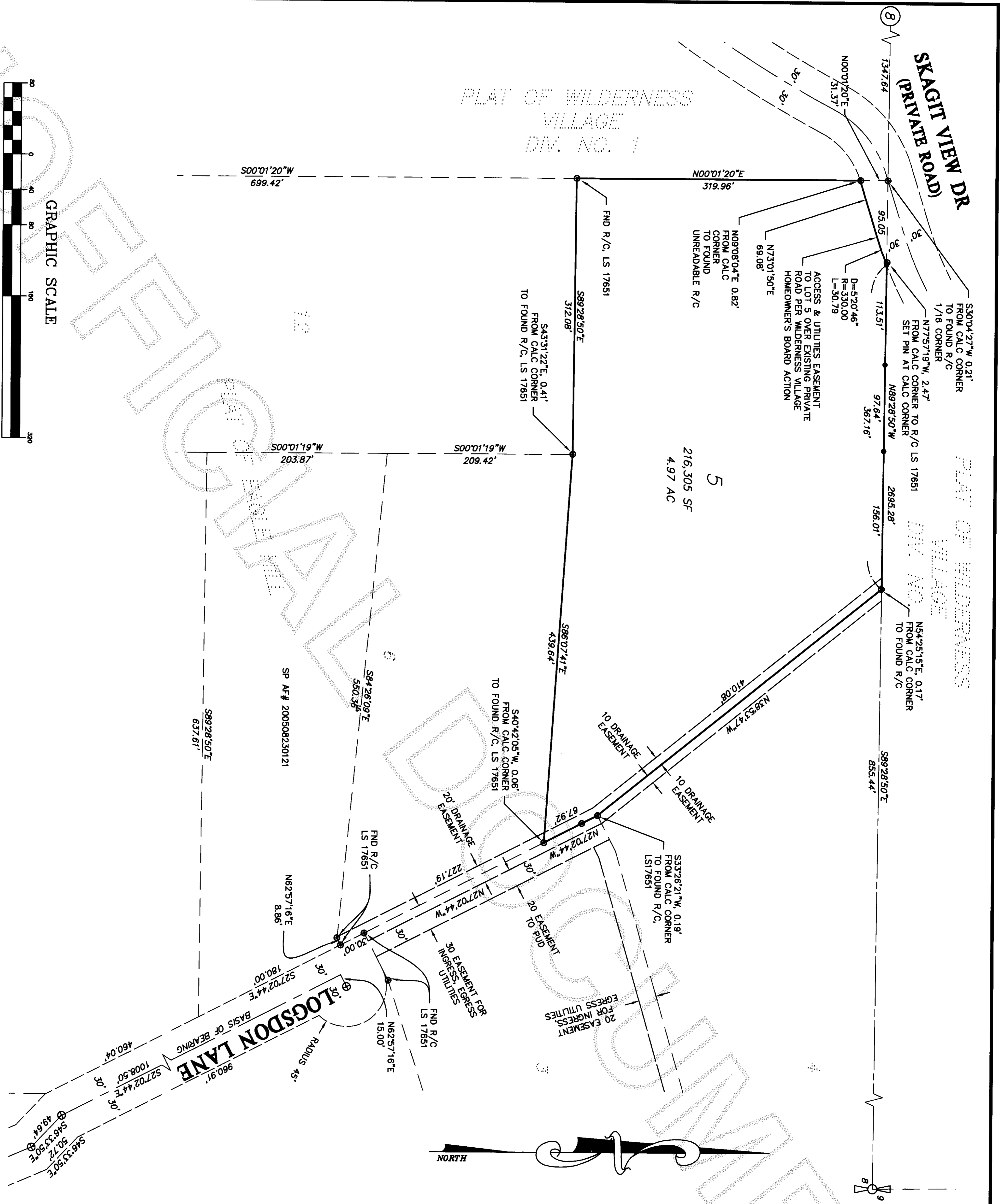
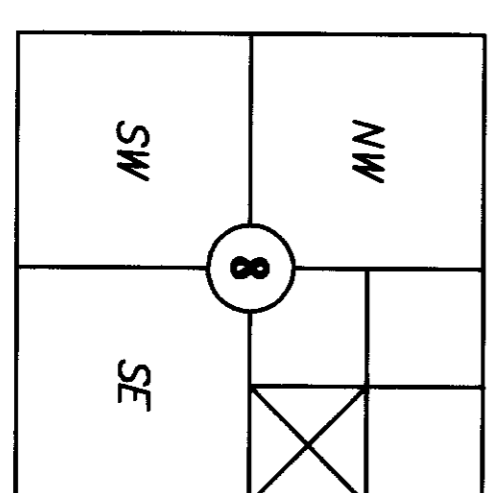

- LEGEND**
- REBAR AND CAP FOUND
  - SET REBAR AND CAP LS 28023
  - ⊕ FOUND M.C. 2" BRASS DISK W/DUMPLE VISITED 08-2007

**LEGAL DESCRIPTION**  
 LOT 5, "PLAT OF EAGLE HILL," AS PER PLAT RECORDED IN VOLUME 16 OF PLATS, PAGES 67 AND 68, RECORDS OF SKAGIT COUNTY, WASHINGTON.

**SURVEYING PROCEDURE**  
 FIELD TRAVERSE  
 LINEAR AND ANGULAR MEASUREMENTS MEET OR EXCEED STANDARDS SET IN WAC 332-130-090

**BASIS OF BEARING**

**SURVEY INSTRUMENTATION**  
 TRIMBLE S-6  
 SERIAL 92710977, STD DEV. 3",  
 EDM ± (3MM + 2PPM).

**AUDITOR'S CERTIFICATE**

200711070012  
 Skagit County Auditor  
 11/12/2007 Page 1 of 1 9:55AM

*Stangorust*  
 COUNTY AUDITOR OR DEPUTY AUDITOR

PLAT OF WILDERNESS VILLAGE DIV. NO. 1

SKAGIT VIEW DR (PRIVATE ROAD)

PLAT OF WILDERNESS VILLAGE DIV. NO. 1

LOGSDON LANE  
 BASIS OF BEARING  
 Radius 45'