

J. Vaughan  
by: [Signature]

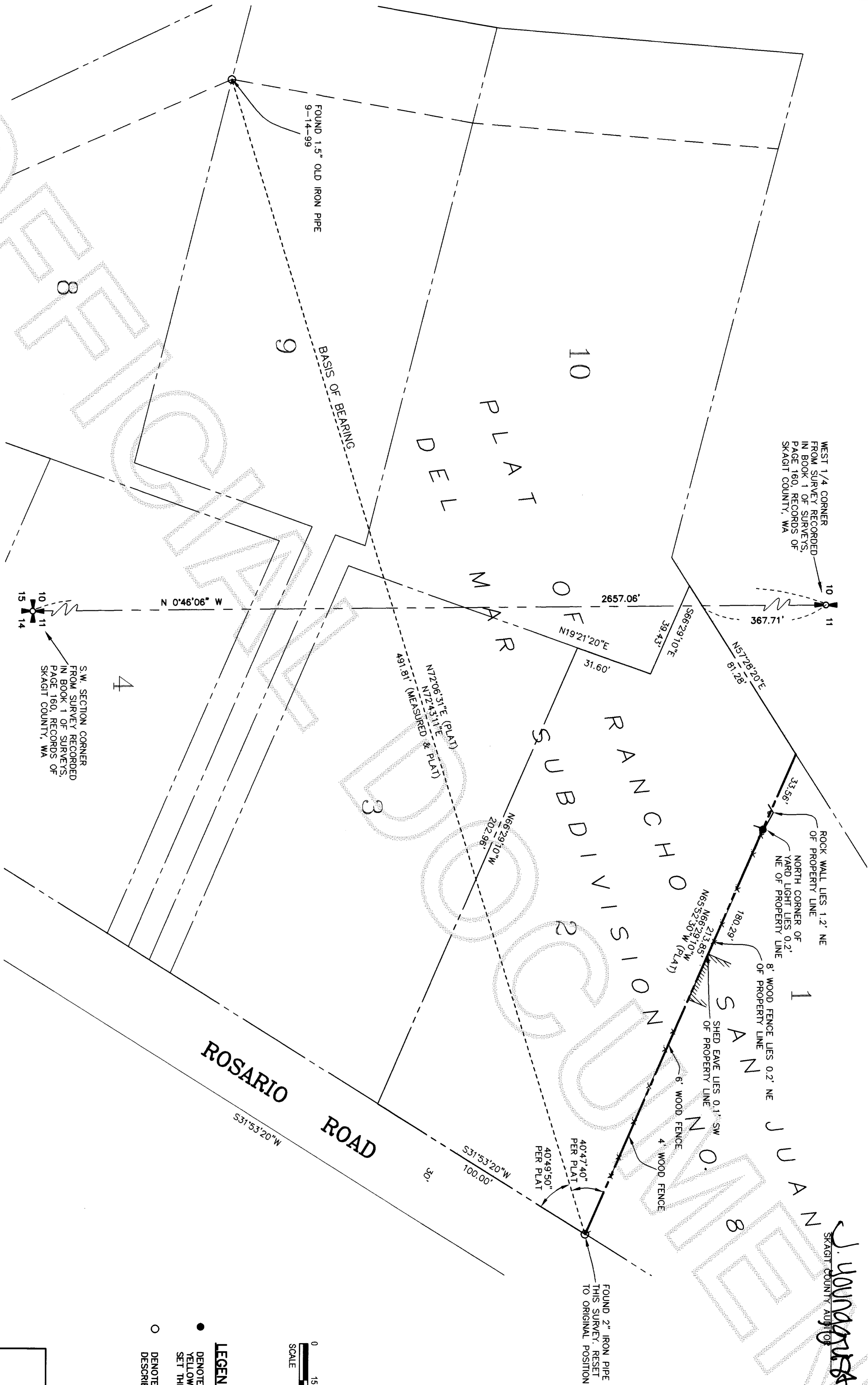

NOTES

1. THIS SURVEY WAS PERFORMED IN THE FIELD USING A LEICA TOTAL STATION ELECTRONIC DISTANCE MEASURING THEODOLITE.
2. THIS SURVEY WAS PERFORMED WITHOUT THE BENEFIT OF A CURRENT TITLE REPORT. THIS SURVEY DOES NOT PURPORT TO SHOW ALL EASEMENTS, RESTRICTIONS, RESERVATIONS, PROVISIONS, COVENANTS OR CONDITIONS WHICH MAY AFFECT THE PARCELS SHOWN HEREON.
3. BASIS OF BEARING: LINE BETWEEN THE PIPE ON THE SOUTH LINE AT LOT 9 AND THE NORTH-EAST CORNER OF LOT 2 OF SAID SUBDIVISION AS RECORDED IN VOLUME 8, PAGES 34 AND 35, RECORDS OF SKAGIT COUNTY, BEARS N 72°43'11\"E (N7206511E-PLAT)
4. THIS IS A BOUNDARY SURVEY ONLY. UTILITIES WERE NOT INVESTIGATED.

LEGAL DESCRIPTION

LOT 2, RANCHO SAN JUAN DEL MAR SUBDIVISION NO. 8, SKAGIT COUNTY, WASHINGTON, AS PER PLAT RECORDED IN VOLUME 8 OF PLATS, PAGE 34 AND 35, RECORDS OF SKAGIT COUNTY, WASHINGTON  
LEGAL DESCRIPTION PROVIDED BY CLIENT

OCCUPATIONAL INDICATORS & EXISTING FENCELINE NOTE

THIS SURVEY HAS DEPICTED EXISTING FENCE LINES AND OTHER OCCUPATIONAL INDICATORS IN ACCORDANCE WITH W.A.C. CH. 332.130. THESE OCCUPATIONAL INDICATORS MAY INDICATE A POTENTIAL FOR CLAIMS OF UNWRITTEN TITLE OWNERSHIP. THE LEGAL RESOLUTION OF OWNERSHIP BASED UPON UNWRITTEN TITLE CLAIMS HAS NOT BEEN RESOLVED BY THIS BOUNDARY SURVEY.

LEGEND

- DENOTES 1/2\" REBAR WITH YELLOW CAP MARKED \"SKODJE 19645\" SET THIS SURVEY, 10-4-2007
- DENOTES SURVEY MARKER DESCRIBED HEREON

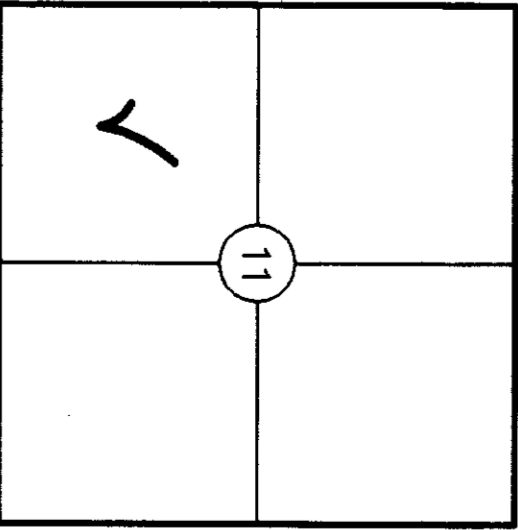
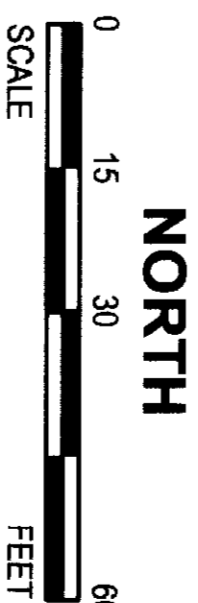

SEC. 11, T34N, R1E, W.M.

RECORD OF SURVEY

FOR  
RAY VAUGHAN

THE NORTH LINE OF LOT 2, PLAT OF RANCHO SAN JUAN DEL MAR, DIV. NO. 8  
PORTION OF THE SW 1/4 OF SECTION 11, TWP. 34 N., RGE. 1 E., W.M.  
SKAGIT COUNTY, WASHINGTON

**SURVEYOR'S CERTIFICATE**  
THIS MAP CORRECTLY REPRESENTS A SURVEY MADE BY ME OR UNDER MY DIRECTION IN CONFORMANCE WITH THE REQUIREMENTS OF THE SURVEY RECORDING ACT, AT THE REQUEST OF  
RAY VAUGHAN  
JEFFREY A. SKODJE, P.L.S.  
CERTIFICATE NO. 19645 DATE 10/16/07

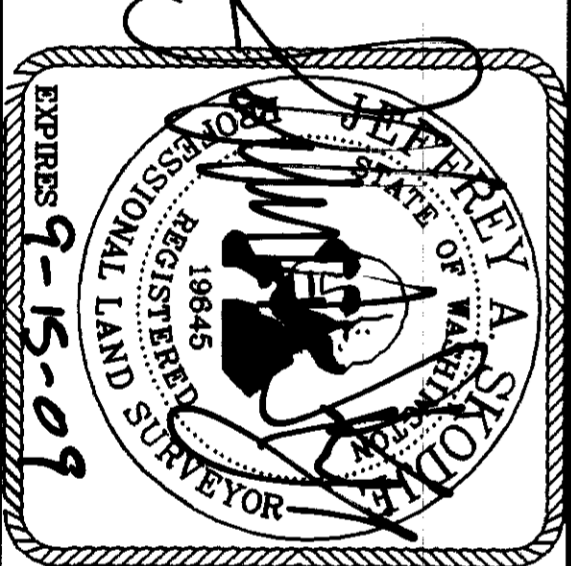

DWN BY: KWH DATE: 10-9-07  
FIELD BOOK: FB 667, PG.70  
LEONARD, BOUDINOT and SKODJE, INC.  
CIVIL ENGINEERS AND LAND SURVEYORS  
603 SOUTH FIRST ST., MOUNT VERNON, WA 98273 (360)336-5751  
SCALE: 1\" = 30'  
JOB NO. 07082