

Survey in the NE1/4 of the NE1/4 and in the NW1/4 of the NE1/4 of Section 7, Twp. 35 N., Rng. 6 E., W.M.

Plot Date/Time: 10/10/07 09:38am DWG FullPath: P:\SSI\Dplus\Data\073506E2\Draw\206066-206066A-SURV.dwg

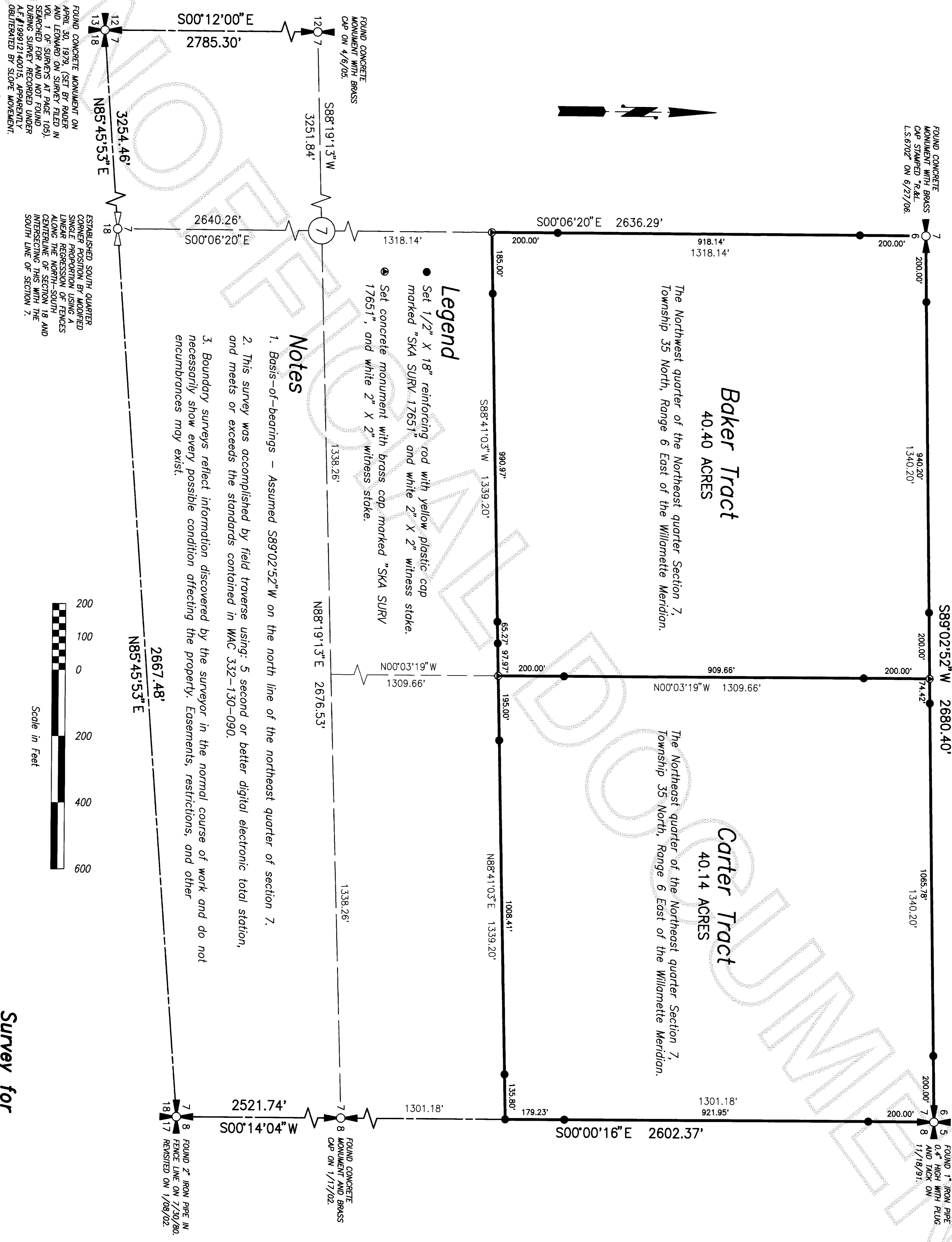

Legend

- Set 1/2" X 18" reinforcing rod with yellow plastic cap marked "SKA SURV. 17651" and white 2" X 2" witness stake.
- Set concrete monument with brass cap, marked "SKA SURV 17651", and white 2" X 2" witness stake.

Notes

1. Basis-of-bearings - Assumed S89°02'52"W on the north line of the northeast quarter of section 7.
2. This survey was accomplished by field traverse using: 5 second or better digital electronic total station, and meets or exceeds the standards contained in WAC 332-130-090.
3. Boundary surveys reflect information discovered by the surveyor in the normal course of work and do not necessarily show every possible condition affecting the property. Easements, restrictions, and other encumbrances may exist.

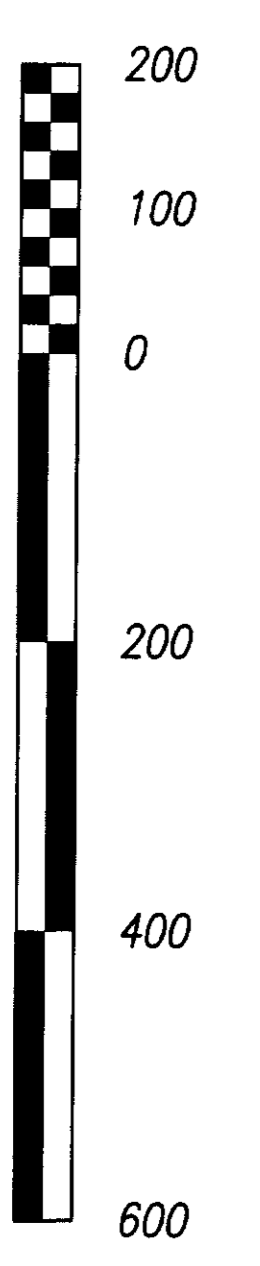

DATE	REVISION	BY	JOB#	DRAWN	CHECKED	DATE	SCALE	SHEET
			206066	SRM	jia	19JUN07	1" = 200'	1 OF 1

Survey for
Bill Baker and Paul & Mary Carter

Skagit Surveyors & Engineers

806 Metcalf St., Sedro-Woolley, WA 98284 Phone: (360) 855-2121 FAX: (360) 855-1658

COPYRIGHT 2007 SKAGIT SURVEYORS, INC.

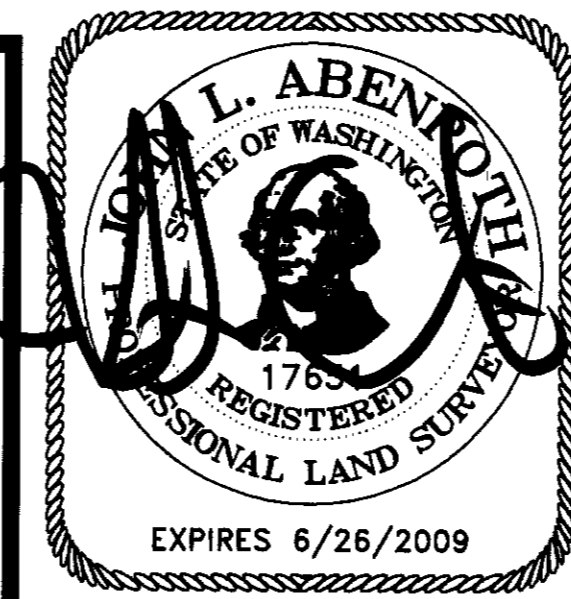

SURVEYOR'S CERTIFICATE
This map correctly represents a survey made by me or under my direction in conformance with the Survey Recording Act in October 2006 at the request of Bill Baker and Paul & Mary Carter.

John L. Abenroth CERT#17651
Date 10/10/07

AUDITOR'S CERTIFICATE

200710160029
Skagit County Auditor

10/16/2007 Page 1 of 1 110:34AM

J. Yungquist (AU)
County Auditor or Deputy Auditor