

SURVEY IN A PORTION OF THE NW1/4 OF SEC. 36, TWP. 34 N, RNG. 4 E, W.M.
SKAGIT COUNTY, WASHINGTON

Short Plat No. PL06-0075 Date: 9/25/07

200709280026
Skagit County Auditor
9/28/2007 Page 2 of 2 9:41AM

LINE TABLE		
LINE	LENGTH	BEARING
L2	6.24	N08°38'54"W

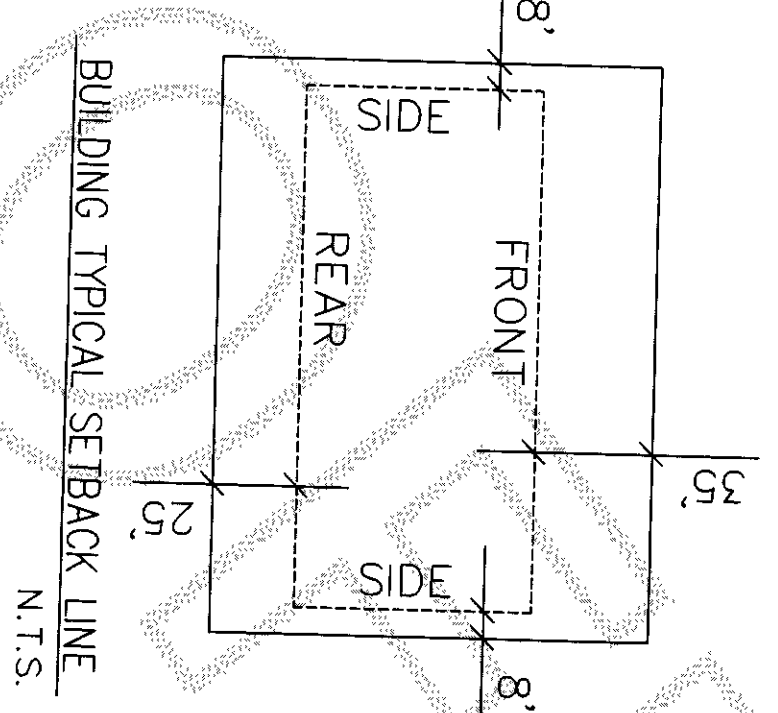
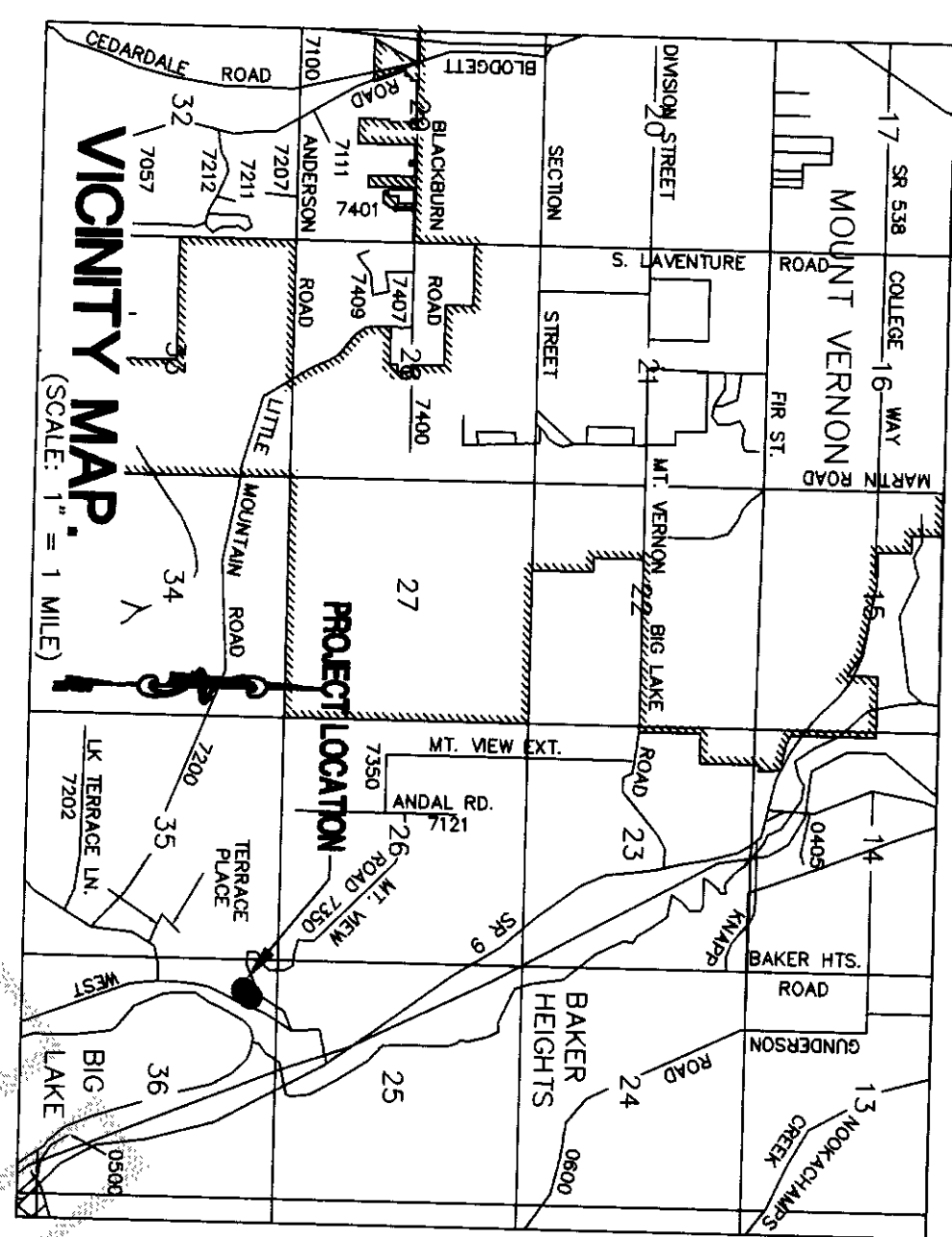
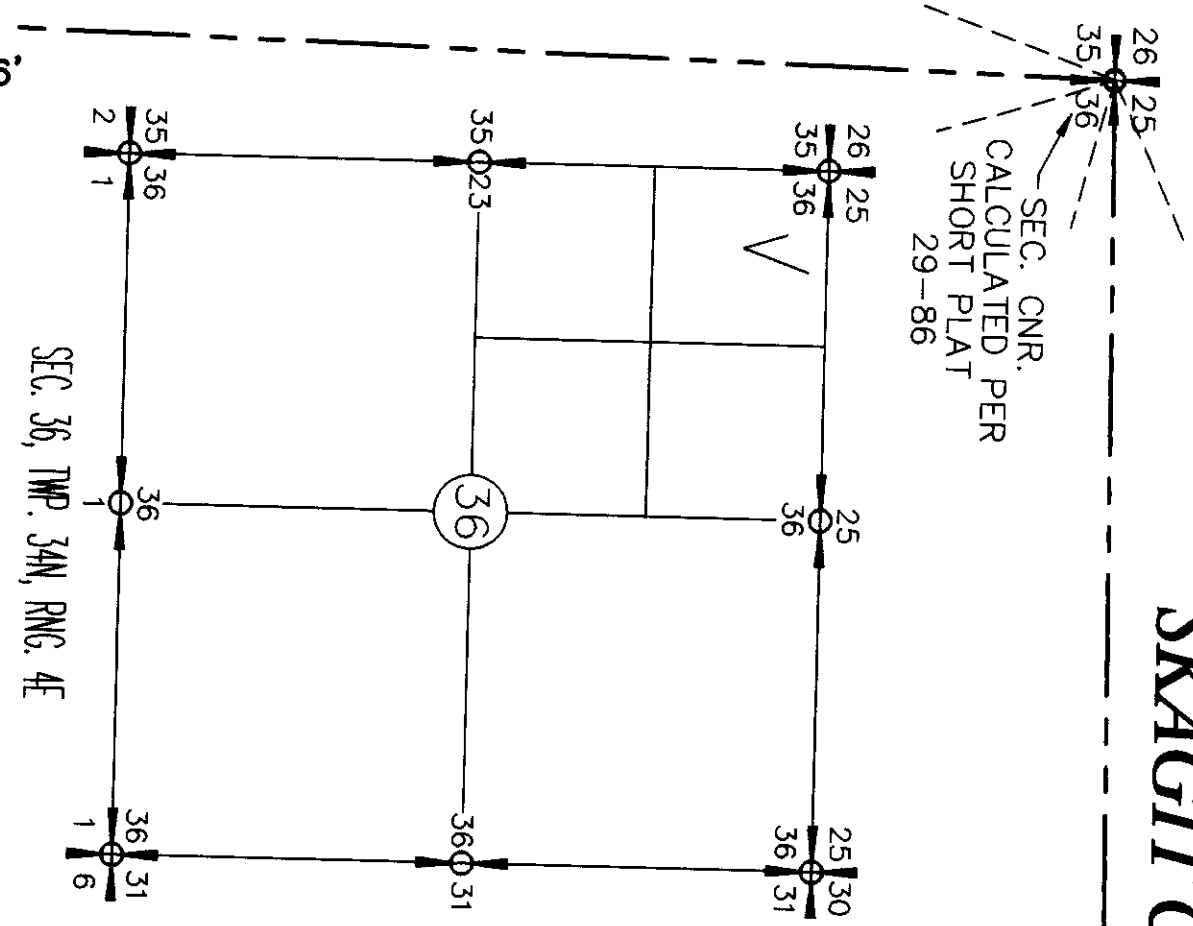

ZONING
R/R
SPLIT LINE

LEGEND

- COMPUTED POINT
- SET REBAR & CAP #32169
- FND CONC. MON.
- FND IP
- ADDRESS
- POAE EDGE MARKER POST
- APPROVED SOIL LOC.
- FOR DRAIN FIELD
- PROPOSED ACCESS LOCATION



DEVELOPERS/OWNERS
TERENCE ALLING
HOLLY ALLING
17056 W. BIG LAKE BLVD.
MOUNT VERNON, WA 98274



SUMMIT ENGINEERS & SURVEYORS, INC.
2218 OLD HIGHWAY 99 SOUTH ROAD, MOUNT VERNON, WA, 98273
PHONE: (360) 416-4999 FAX: (360) 416-4949
E-MAIL: YSK@SUMMITES.COM

