

Return Name & Address:



200707230136

Skagit County Auditor

7/23/2007 Page

1 of

2 1:34PM

SKAGIT COUNTY PLANNING & DEVELOPMENT SERVICES

**PLAT LOT OF RECORD CERTIFICATION**

File Number: SW07-0439

Applicant Name: Thomas A. & Marilyn S. Parnella

Property Owner Name: Thomas A. & Marilyn S. Parnella

The Department hereby finds that Lot(s) 3 of SP90-67 recorded on July 3, 1991, under AF# 9107030006.

Parcel Number(s): P102871 - 350815-0-023-0201 - East central portion of the SE quarter

**1. CONVEYANCE**

- ☒ **IS/ARE**, Lot(s) of Record as defined in Skagit County Code (SCC) 14.04.020 and therefore **IS/ARE** eligible for conveyance.

**2. DEVELOPMENT**

- ☐ **IS/ARE**, the minimum lot size required for the \_\_\_\_\_ zoning district in which the lot(s) is/are located and therefore **IS/ARE** eligible to be considered for development permits.
- ☒ **IS/ARE NOT**, the minimum lot size required for the Rural Reserve (RRv) zoning district in which the lot(s) is/are located, but does meet an exemption listed in SCC 14.16.850(4)(c)(i) and therefore **IS/ARE** eligible to be considered for development permits.

Authorized Signature: \_\_\_\_\_

*Robin Jampest*

Date: July 23, 2007

**See attached map for Lot of Record boundaries.**

# SKAGIT COUNTY

6	5	4	3	2	1
7	8	9	10	11	12
13	14	15	16	17	18
19	20	21	22	23	24
25	26	27	28	29	30
31	32	33	34	35	36

T 35 N R 08 E

## ATTENTION

THIS MAP CONTAINS A PARCEL ACCOUNT  
NUMBER AND A PARCEL IDENTIFICATION  
NUMBER. THE PARCEL IDENTIFICATION  
NUMBER IS THE BEST AVAILABLE INFORMATION. THE  
EXACT LOCATION OF THIS PARCEL  
IS UNKNOWN.

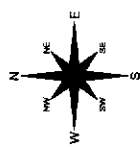

Scale in feet  
0 100

This map was created from a sketch map  
prepared and verified by the auditor, and from the  
best available information. The auditor is not  
responsible for the accuracy of the sketch map.  
The auditor is not responsible for the accuracy of  
the sketch map. The auditor is not responsible for  
the accuracy of the sketch map. The auditor is  
not responsible for the accuracy of the sketch map.  
This map is not a substitute for field survey.

DATE	INIT.
DRAWN BY	06-08-06
REVISED	02/05/06
PLOTTED	07/20/06
MAP PRODUCED BY	SKAGIT COUNTY
COUNTY	SKAGIT COUNTY

Section 15

T 35 N R 08 E

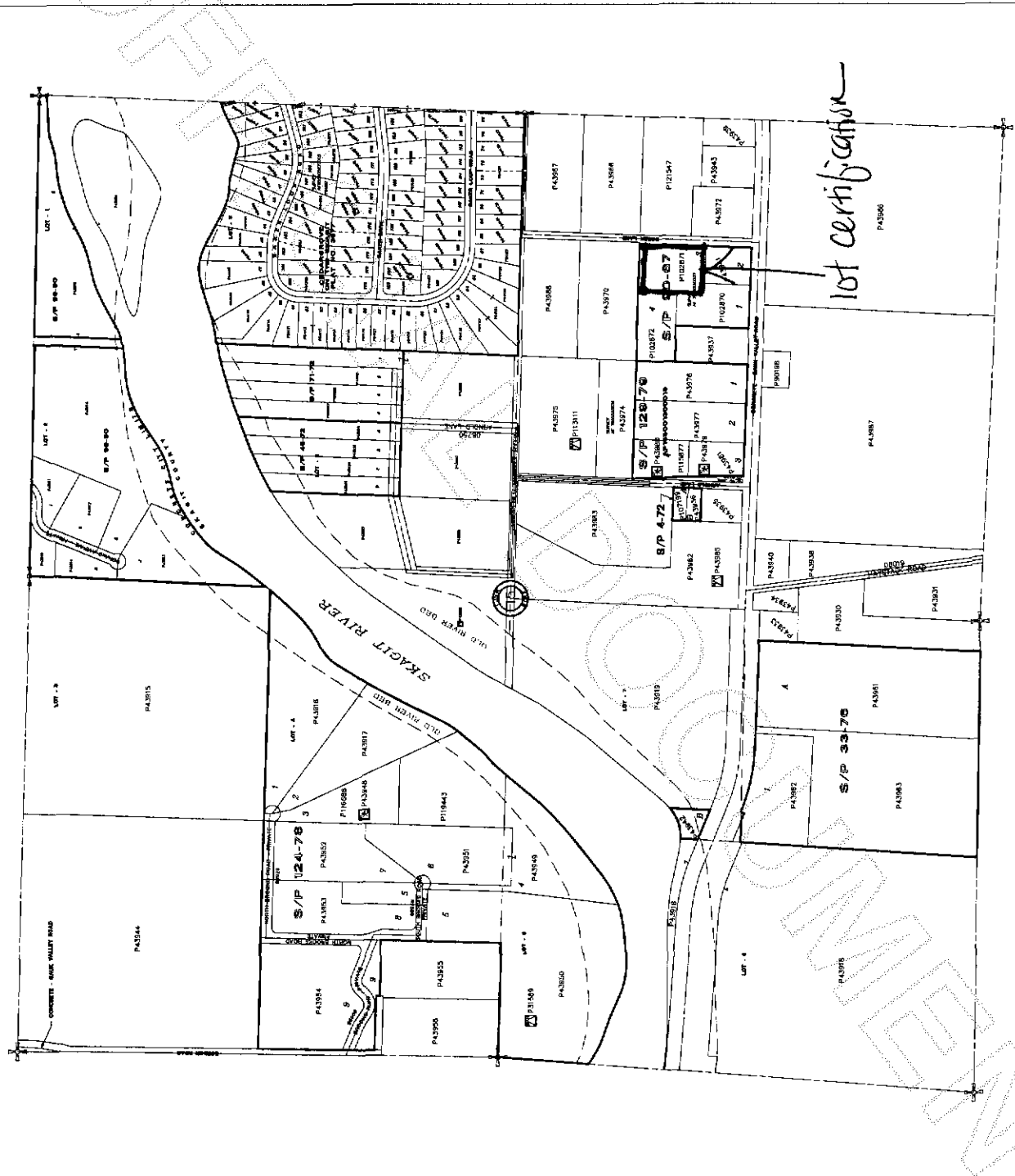

lot certification



200707230136

Skagit County Auditor