

NOTARY PUBLIC

Exhibit A

McCann to Rensink

That portion of U.S. Government Lot 8, Section 20, Township 35 North, Range 9 East, W.M. described as follows:

Commencing at the East quarter corner of Section 20, which is a point marked by a rebar and yellow cap stamped "Ska Surv 17651"; thence South 00 degrees, 51 minutes, 01 seconds West along the East line of Section 20 550.0 feet to a 1/2" rebar and yellow cap stamped "Ska Surv 17651" and the true point of beginning; thence North 89 degrees 0' 30" West, 60 feet; thence South 45 degrees 55' 16" West 9.89 feet; thence North 89 degrees 0' 30" West, 237.72 feet to the east line of the Sauk Store Road; thence southeasterly along the east line of said road 181.19 feet more or less to the thread of an unnamed creek; thence northeasterly along said thread to a point on the East line of Section 20; thence North 00 degrees 51' 01" East along said East line 38.20 feet more or less to the true point of beginning.

Based on record of surveys recorded in Auditor's file numbers 9112110040 and 9901290272.

Situate in the County of Skagit, State of Washington.



200707130200

Skagit County Auditor

Exhibit B

Rensink's Original Legals:

That portion of the following described tract lying south of State Highway SR20:
The North half of the Northwest quarter of the Southwest quarter of Section 21, Township 35
North, Range 9 East, W.M.

Situate in the County of Skagit, State of Washington.

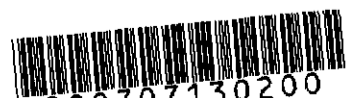

200707130200
Skagit County Auditor

Exhibit C

DESCRIPTION AFTER BLA:

Rensink's Adjusted Legals

That portion of the North half of the Northwest quarter of the Southwest quarter of Section 21, Township 35 North, Range 9 East, W.M. described as follows:

All that portion of said North half lying south of State Highway SR20 except the following described tract:

Beginning at the southwest corner of said North half; thence South 89 degrees 12' 05" East along the South line of said North half 183.45 feet; thence North 00 degrees 51' 01" East 278.10 feet more or less to the thread of an unnamed creek; thence southwesterly along said thread to a point on the West line of Section 21; thence South 00 degrees 51' 01" West along said West line 76.80 feet more or less to the point of beginning.

Together with a tract in U.S. Government Lot 8, Section 20, Township 35 North, Range 9 East, W.M. described as follows:

Commencing at the East quarter corner of Section 20, which is a point marked by a rebar and yellow cap stamped "Ska Surv 17651"; thence South 00 degrees, 51', 01" West 490 feet to the true point of beginning; thence South 45 degrees, 55', 16" West 94.64 feet; thence North 89 degrees, 00', 30" West, 237.72 feet to the east line of the Sauk Store Road; thence southeasterly along the east line of said road 181.19 feet more or less to the thread of a unnamed creek; thence northeasterly along said thread to a point on the East line of Section 20; thence North 00 degrees 51' 01" East along said East line 98.20 feet more or less to the true point of beginning.

Based on record of surveys recorded in Auditor's file numbers 9112110040 and 9901290272.

Situate in the County of Skagit, State of Washington.

McCann's Adjusted Legals

That portion of U.S. Government Lot 8, Section 20, Township 35 North, Range 9 East, W.M. described as follows:

Government Lot 8 lying easterly of the Sauk Store Road except the North 557 feet and except the following described tract:

Commencing at the East quarter corner of Section 20, which is a point marked by a rebar and yellow cap stamped "Ska Surv 17651"; thence South 00 degrees, 51' 01" West along the East line of Section 20 557.0 feet to the true point of beginning; thence North 89 degrees, 00' 30" West 304.72 feet to the east line of the Sauk Store Road; thence southeasterly along the east line of said road 181.19 feet more or less to the thread of a unnamed creek; thence northeasterly along said thread to a point on the East line of Section 20; thence North 00 degrees 51' 01" East along said East line 31.20 feet more or less to the true point of beginning.

Together with a tract in the North half of the Northwest quarter of the Southwest quarter of Section 21, Township 35 North, Range 9 East, W.M. described as follows:

Beginning at the southwest corner of said North half; thence South 89 degrees 12' 05" East along the South line of said North half 183.45 feet; thence North 00 degrees 51' 01" East 278.10 feet more or less to the thread of an unnamed creek; thence southwesterly along said thread to a point on the West line of Section 21; thence South 00 degrees 51' 01" West along said West line 76.80 feet more or less to the point of beginning.

Based on record of surveys recorded in Auditor's file numbers 9112110040 and 9901290272.

Situate in the County of Skagit, State of Washington.



200707130200
Skagit County Auditor

[illegible]

200707130200
Skagit County Auditor

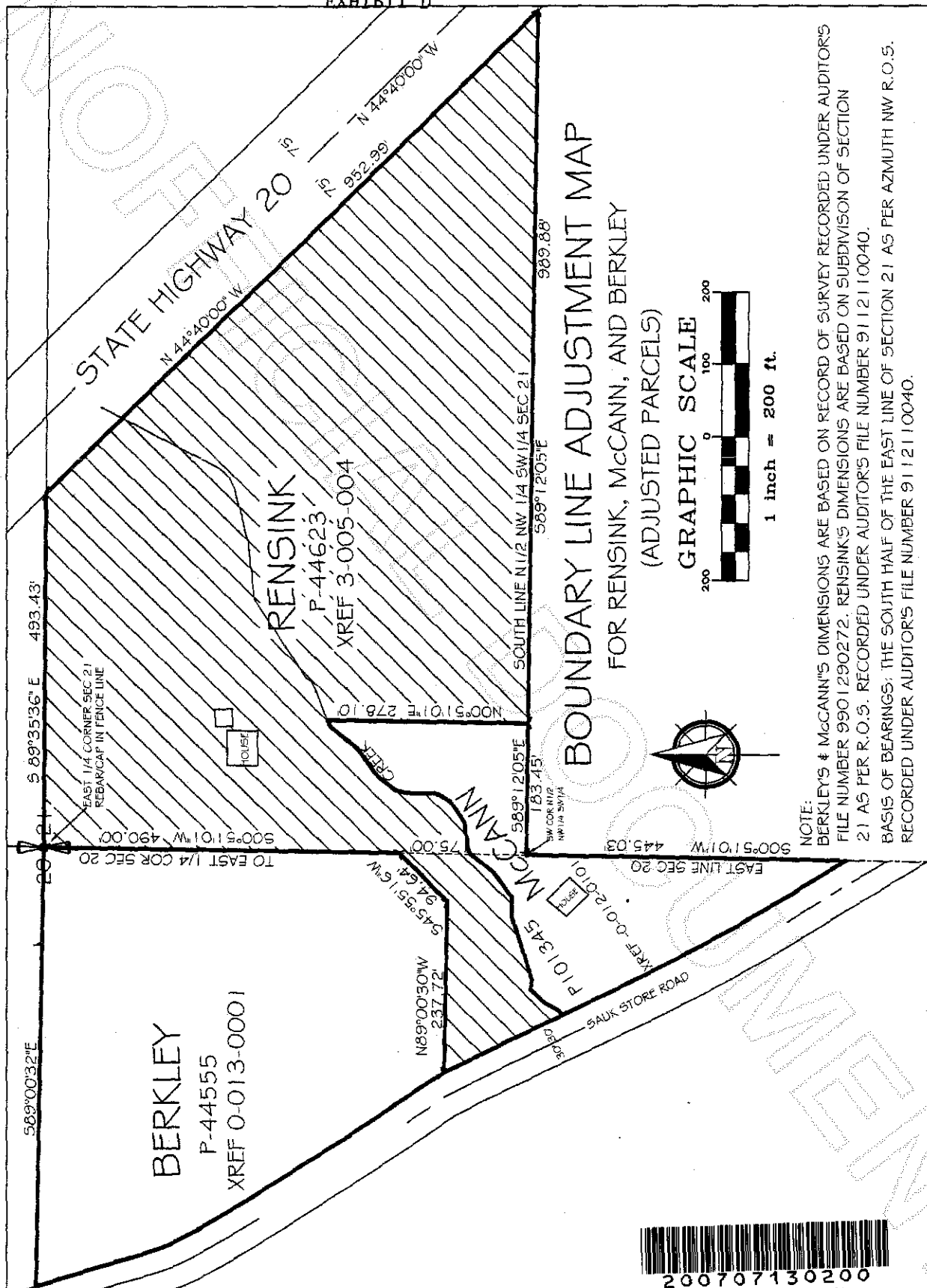

200707130200
Skagit County Auditor