

SURVEY IN THE NW 1/4 OF THE NW 1/4 SECTION 27, T. 35 N., R. 01 E., W.M.
CITY OF ANACORTES, WASHINGTON

AUDITORS CERTIFICATE FILED FOR RECORD AT THE REQUEST
OF SCHEMMER ENGINEERING INC.

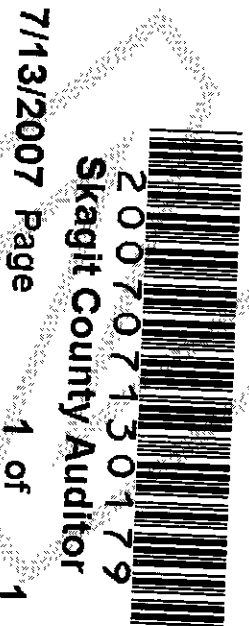

200707130179
Skagit County Auditor
7/13/2007 Page 1 of 1 3:35PM

J. Youngquist
SKAGIT COUNTY AUDITOR

DEPUTY

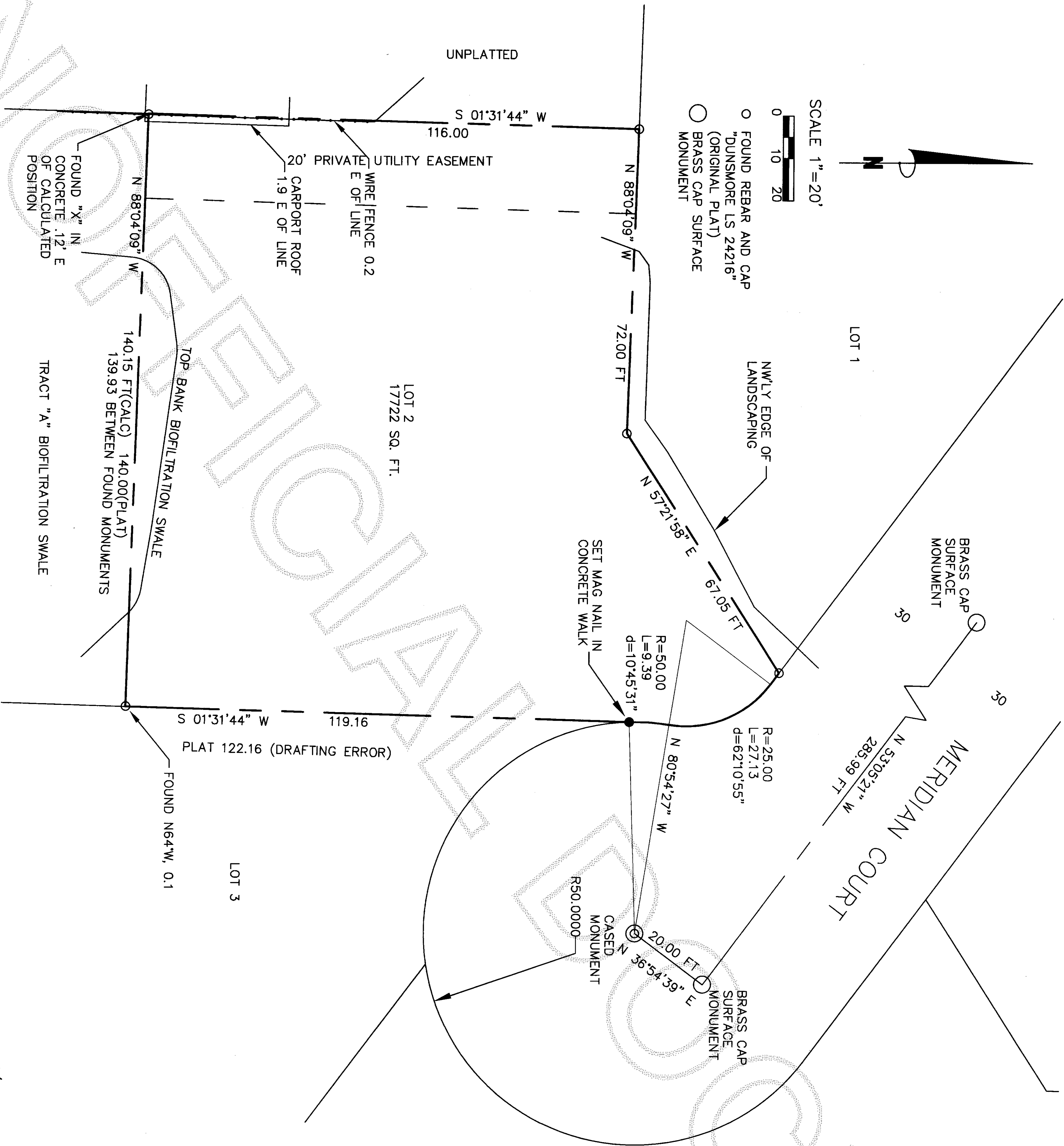

SURVEY NOTES:
BASIS OF BEARINGS CENTERLINE OF MERIDIAN COURT N
53°05'21" W BETWEEN FOUND BRASS CAP SURFACE
MONUMENTS.
THIS SURVEY PERFORMED IN THE FIELD USING A LEICA
TCR1103 ELECTRONIC TOTAL STATION.
A DRAFTING ERROR WAS FOUND IN THE DISTANCE OF
THE EAST LINE OF LOT 2. THE REBAR FOUND AT THE
SE CORNER REFLECTS THE CORRECT DISTANCE AS
CALCULATED USING OTHER LOT DIMENSIONS.

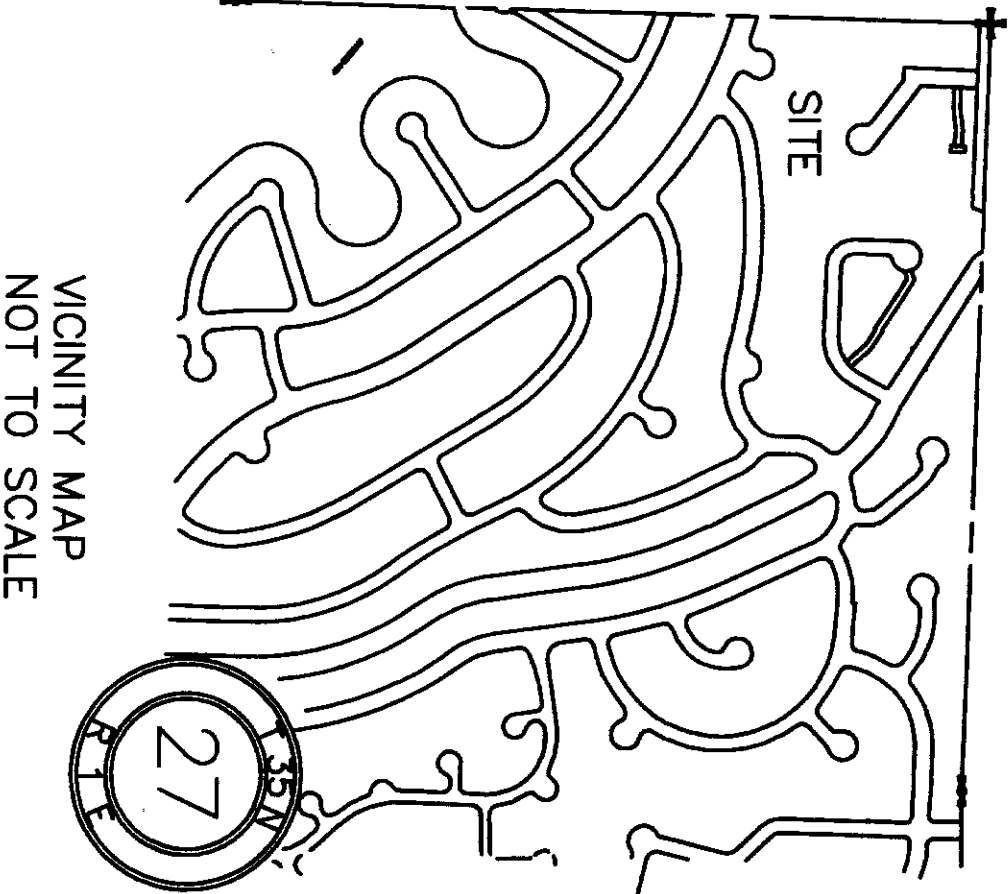

BOUNDARY SURVEY FOR
GARY SANTIAGO
3006 MERIDIAN COURT
ANACORTES, WA 98221

SCHEMMER ENGINEERING INC.
317 COMMERCIAL AVENUE, SUITE 101
ANACORTES, WA 98221 (360) 293-9006

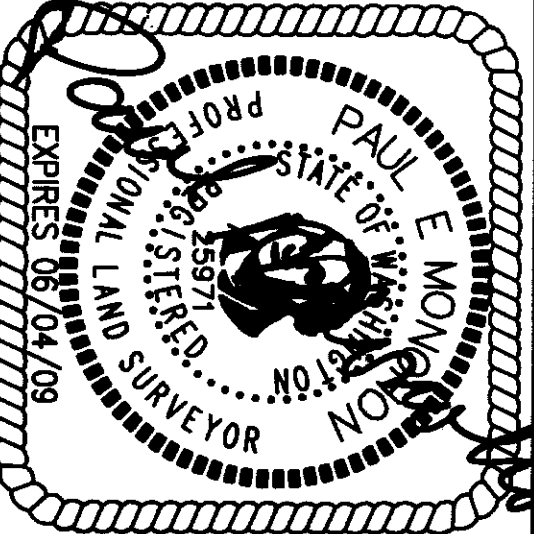

SURVEYOR'S CERTIFICATE
THIS MAP CORRECTLY REPRESENTS A
SURVEY MADE BY ME OR UNDER MY
DIRECTION IN CONFORMANCE WITH THE
SURVEY RECORDING ACT.
PAUL E. MONOHON CERT #25971
DATE 7-13-07

DRAWN	PEN
CHECKED	JB
DATE	BY
DATE	APP
DATE	REV
CAD FILE: 07-143SANTIAGO	PLOT DATE: 7-13-07