

SURVEY IN THE PLAT OF EAGLE RIDGE
 SW 1/4, SW 1/4, SECTION 23, T35N, R1E, AND NW 1/4, NW 1/4, SECTION 26,
 T35N, R1E, W.M.
 CITY OF ANACORTES, WASHINGTON

AUDITORS CERTIFICATE FILED FOR RECORD AT THE REQUEST
 OF SCHEMMER ENGINEERING INC.

6/20/2007 Page 1 of 1 1:10:52AM



2007062007109
 Skagit County Auditor

J. Youngquist
 SKAGIT COUNTY AUDITOR

Shawn M. Moseley
 DEPUTY

LEGAL DESCRIPTION:
 LOTS 8, 9 AND 10, PLAT OF EAGLE RIDGE AS RECORDED UNDER
 AUDITOR'S FILE NO. 200701110039, RECORDS OF SKAGIT COUNTY,
 WASHINGTON.

PENNSYLVANIA CT.

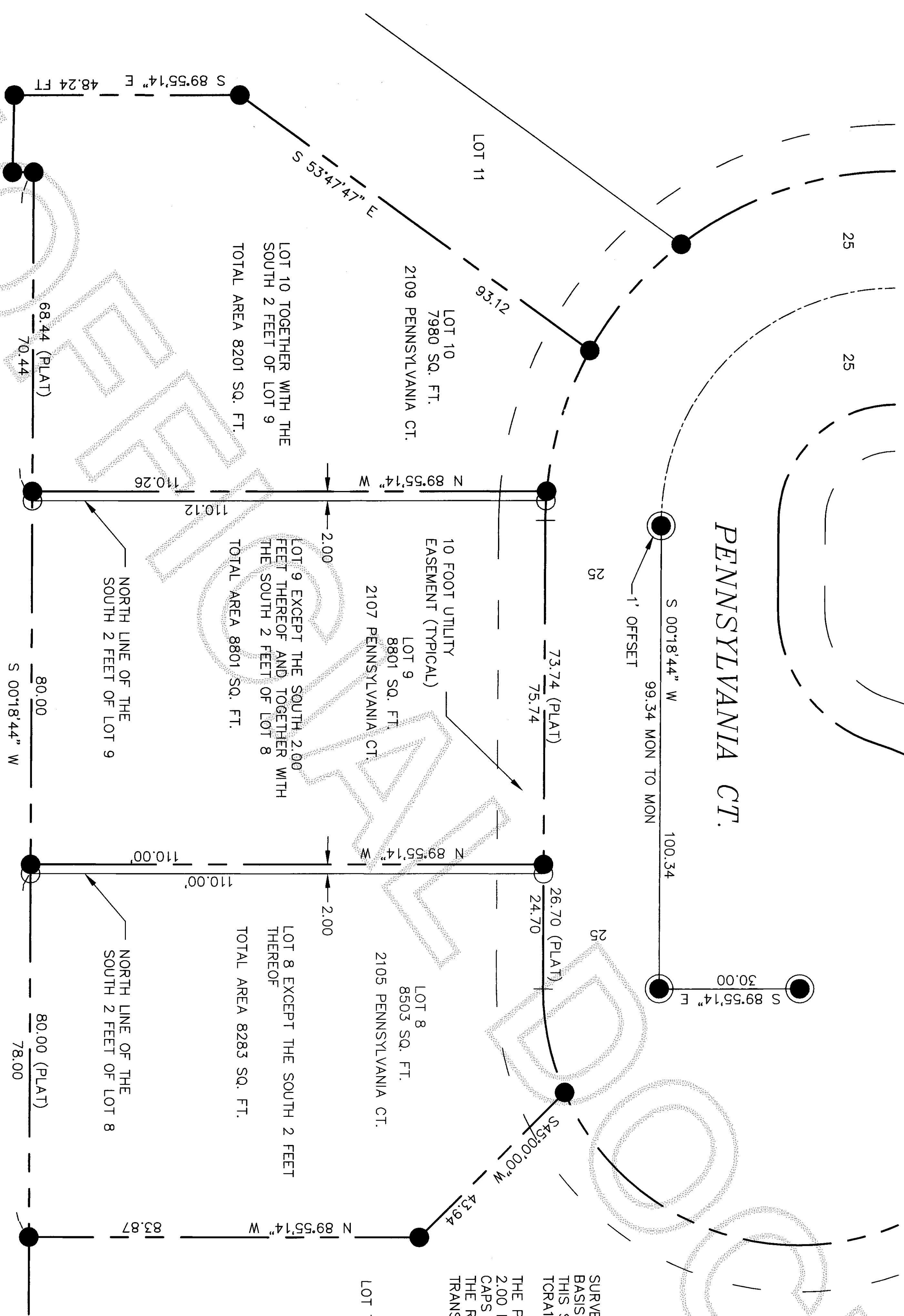

SURVEY NOTES:
 BASIS OF BEARINGS: PLAT OF EAGLE RIDGE
 THIS SURVEY PERFORMED IN THE FIELD USING A LEICA
 TCR1103 ELECTRONIC TOTAL STATION.
 THE PURPOSE OF THIS SURVEY IS TO SHOW THE SOUTH
 2.00 FEET OF LOTS 8 AND 9, AND NEW REBARS AND
 CAPS SET TO DEFINE THESE AREAS AND TO CALCULATE
 THE RESULTING AREAS IF THESE 2.00 FOOT STRIPS ARE
 TRANSFERRED TO THE LOT TO THE SOUTH.

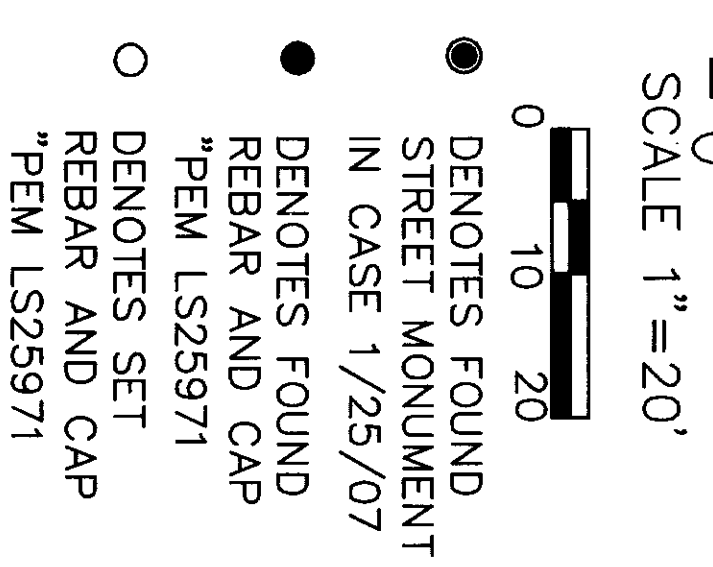

SCALE 1"=20'

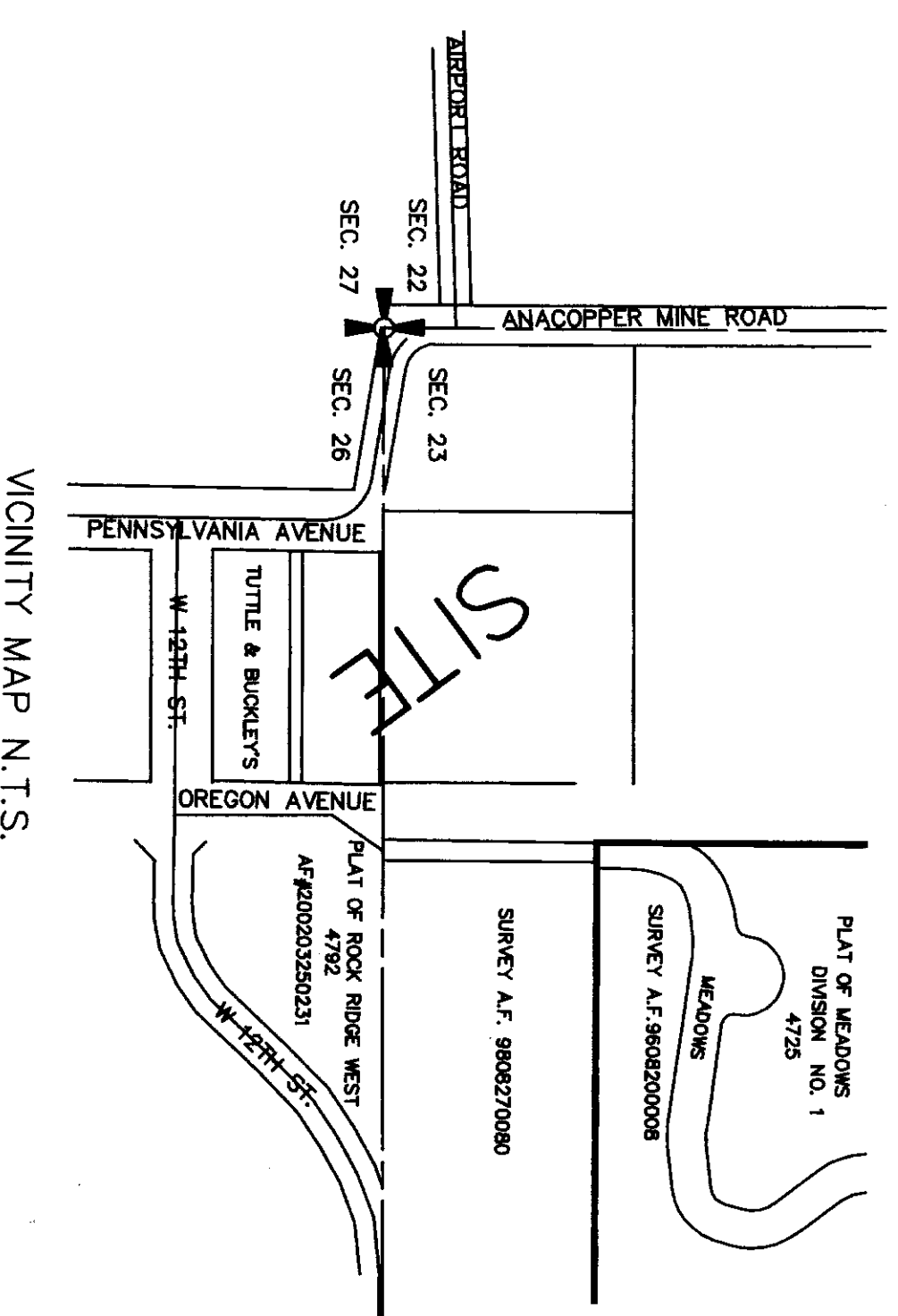

JOB NO.
 07-019
 SHEET
 1 OF 1

SURVEY FOR
 DON KING
 13672 ROSARIO ROAD
 ANACORTES, WA 98221



SCHEMMER ENGINEERING INC.
 317 COMMERCIAL AVENUE, SUITE 101
 ANACORTES, WA 98221 (360) 293-9006

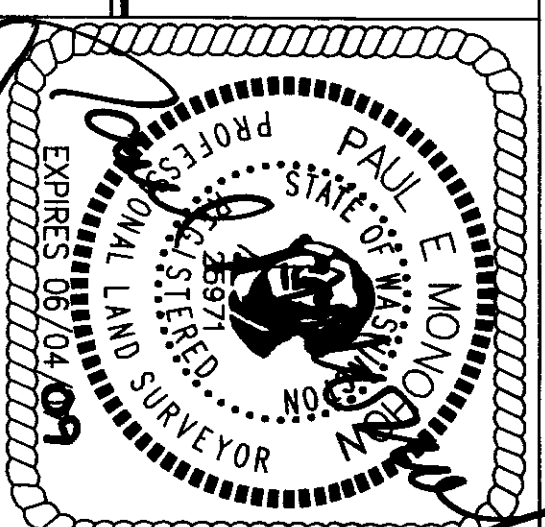

SURVEYORS CERTIFICATE
 This map correctly represents
 a survey made by me or
 under my direction in
 conformance with the Survey
 Recording Act.
 Paul E. Monohon CERT#25971
 Date 6-20-07

DESIGNED	PEM
DRAWN	PEM
CHECKED	JB
DATE	BY
12/9/07	APP
	REVISIONS
CAD FILE: 04-166	

PLOT DATE: 6-20-07