

200706060155
 Skagit County Auditor
 6/8/2007 Page 2 of 3 1:39PM

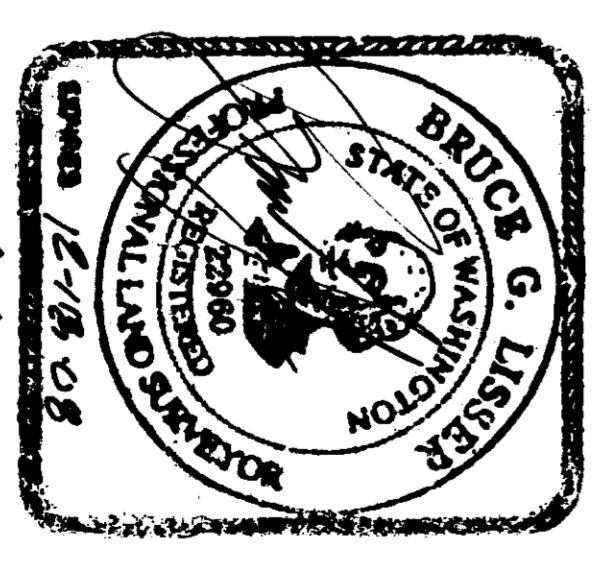
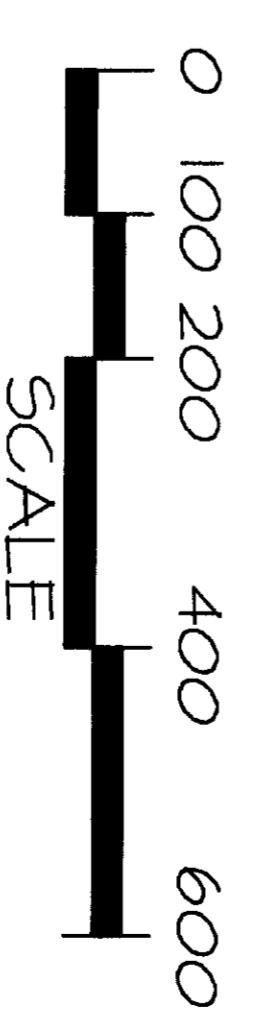
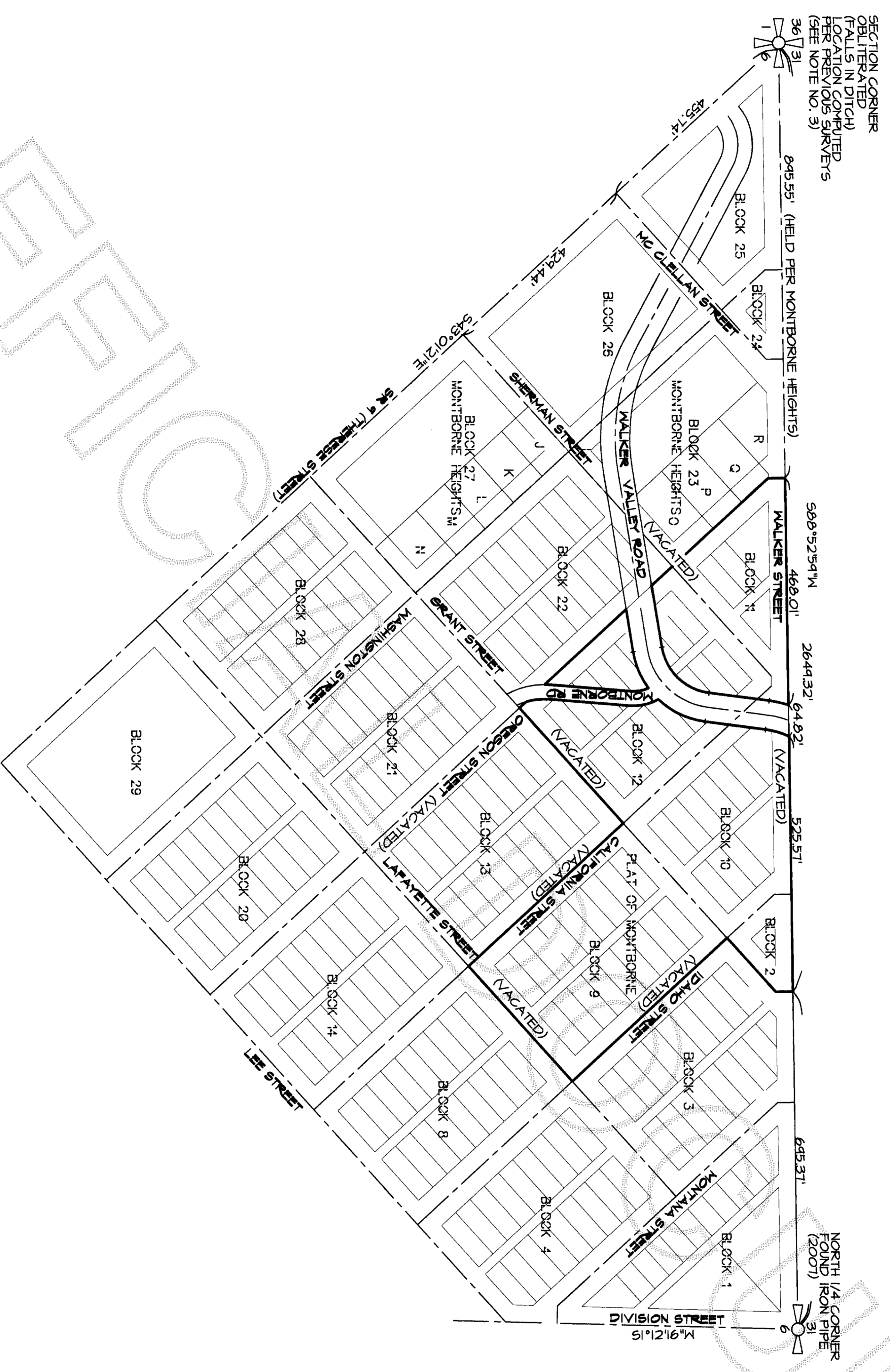

SHEET 2 OF 3 DATE: 6/5/07

SURVEY IN A PORTION OF
 THE NORTHWEST 1/4 OF
 SECTION 6, TOWNSHIP 33 NORTH, RANGE 5 EAST, N.M.
 SKAGIT COUNTY, WASHINGTON
 FOR: JOYCE MILLER

FB 284	PG 21	LISSEY & ASSOCIATES, PLLC	SCALE: 1" = 200'
MERIDIAN: ASSUMED		SURVEYING & LAND-USE CONSULTATION	DRAWING: 07-024
		MOUNT VERNON, WA 98273 360-448-1442	

SECTION CORNER
 DELIMITED
 (FALLS IN DITCH)
 LOCATION COMPUTED
 PER PREVIOUS SURVEYS
 (SEE NOTE NO. 3)

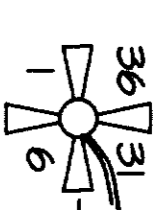

645.55' (HELD PER MONTBORNE HEIGHTS)

INDICATES FOUND
 SKAGIT REBAR
 (METICAL)

568°52'59" W

2644.32'

FOUND
 SKAGIT REBAR
 03" N. 02" W. OF
 CALCULATED

525.57'

80.5'

645.37'

NORTH 1/4 CORNER
 FOUND IRON PIPE
 (2007)

6/8/2007 Page 3 of 3 1:39PM

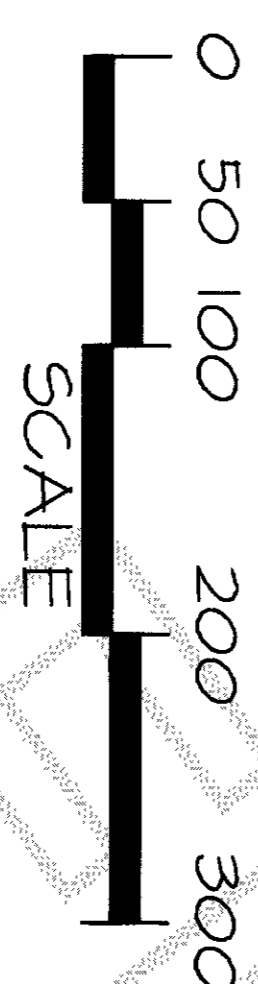
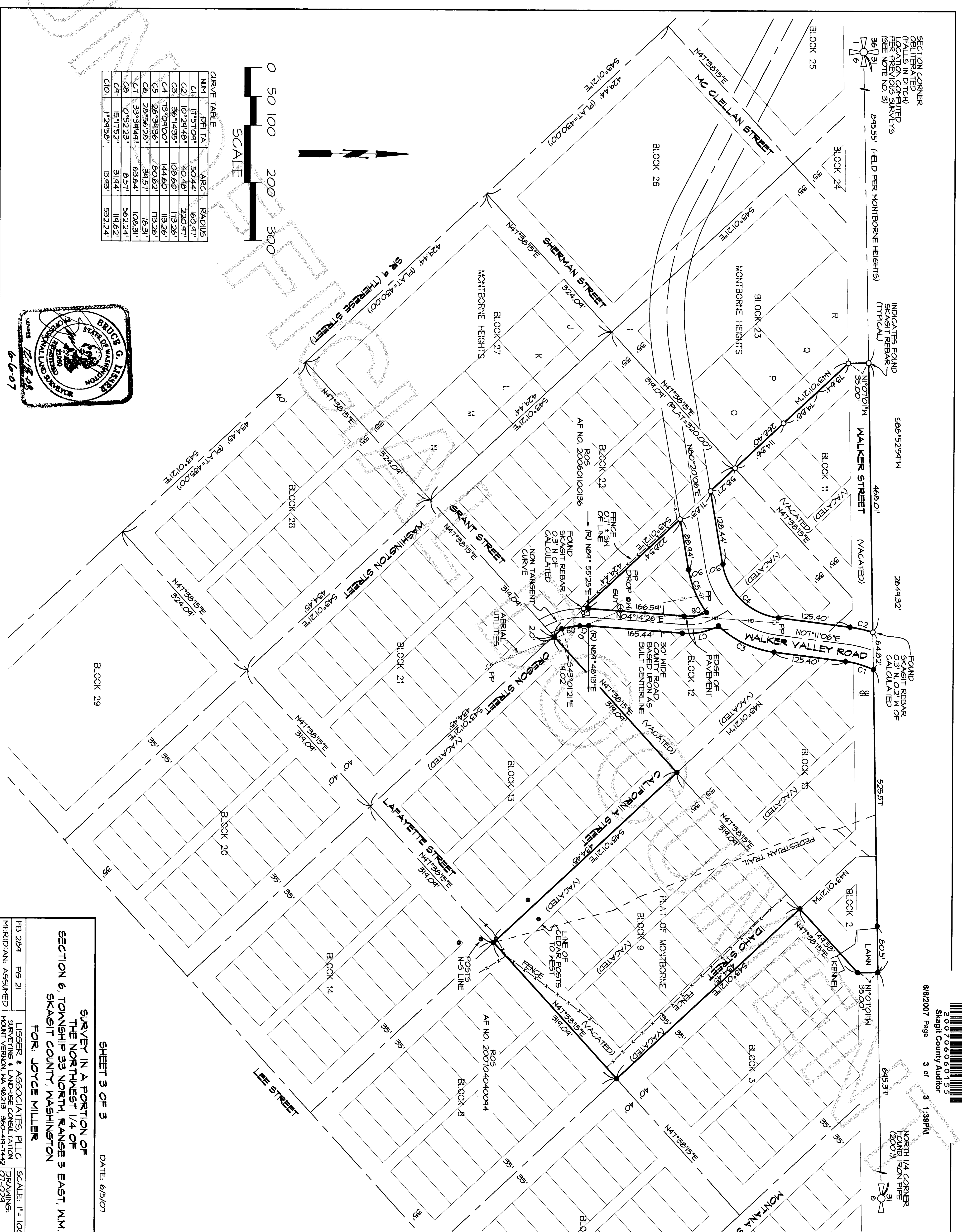
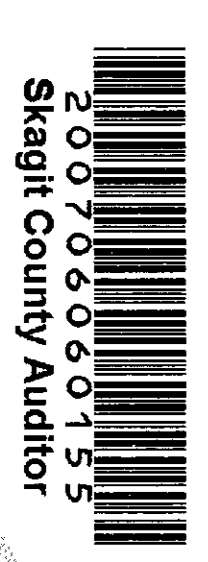

CURVE TABLE		
NUM	DELTA	RADIUS
C1	17°51'04"	50.44'
C2	10°24'48"	40.48'
C3	36°14'35"	108.60'
C4	73°04'00"	144.60'
C5	26°39'36"	80.62'
C6	26°56'28"	34.57'
C7	33°34'44"	63.64'
C8	0°52'23"	8.57'
C9	15°17'52"	31.44'
C10	1°24'58"	13.49'

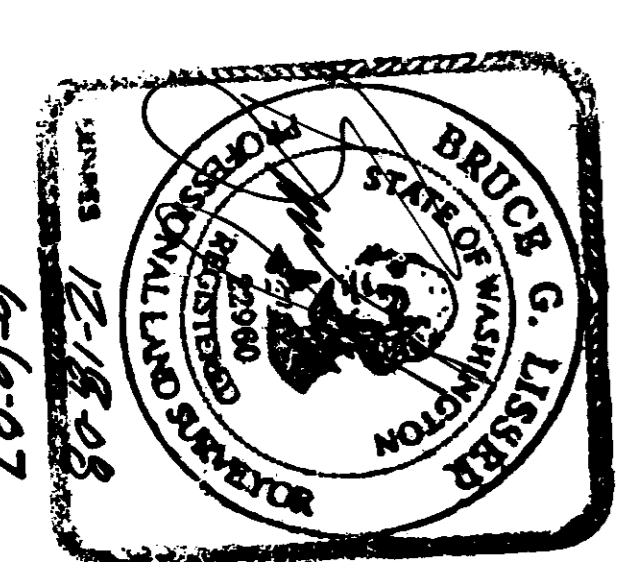

SHEET 3 OF 3 DATE: 6/5/07

SECTION 6, TOWNSHIP 33 NORTH, RANGE 5 EAST, W.M.
 SKAGIT COUNTY, WASHINGTON
 FOR: JOYCE MILLER

LIGSER & ASSOCIATES, PLLC
 SURVEYING & LAND-USE CONSULTATION
 MOUNT VERNON, WA 98275 360-418-1442
 FB 284 PG 21 SCALE: 1" = 100'
 MERIDIAN: ASSUMED DT-024