

BASIS OF BEARINGS
 PLAT OF ALGER, SKAGIT COUNTY, WASHINGTON,
 VOLUME 4, PAGE 9; PACIFIC HIGHWAY N35°56'00"W
 AS PER RECORD OF SURVEYS FILED UNDER SKAGIT
 CO. A.F. NOS. 8902240014 AND 9803170126.

LEGAL DESCRIPTION
 LOTS 1 AND 2, BLOCK 2, PLAT OF ALGER, SKAGIT COUNTY, WASHINGTON, AS PER THE PLAT RECORDED IN VOLUME 4 OF PLATS,
 PAGE 9, RECORDS OF SKAGIT COUNTY, WASHINGTON.
 EXCEPT THE SOUTH 35 FEET OF SAID LOT 2;
 AND EXCEPT THAT PORTION CONVEYED TO THE STATE OF WASHINGTON BY DEED DATED DECEMBER 7, 1932, RECORDED
 JANUARY 18, 1933, IN VOLUME 162 OF DEEDS, PAGE 136.

LEGEND

- FOUND STEEL PIN
- △ PREVIOUSLY SET NAIL/SHINER (LS #18897) IN CONCRETE SEAM
- PREVIOUSLY SET REBAR/CAP (LS #18897)
- SET 1/2" REBAR/CAP (LS #18897)

SURVEY EQUIPMENT AND PROCEDURE NOTE
 THIS SURVEY WAS ACCOMPLISHED BY FIELD
 TRAVERSE, USING A PENTAX PTS-V5 TOTAL
 STATION. CLOSURE GREATER THAN 1:5000.

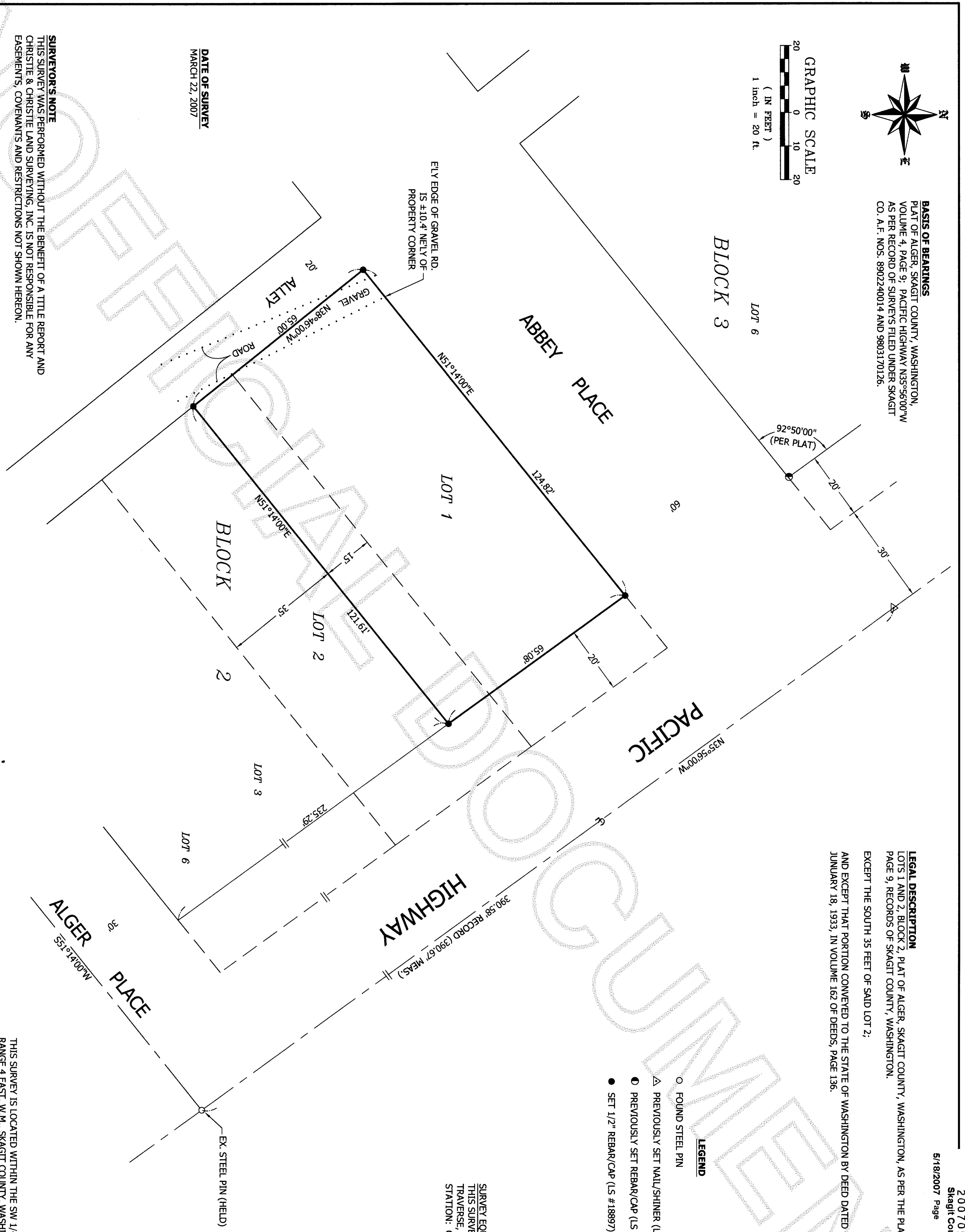

SURVEYOR'S NOTE
 THIS SURVEY WAS PERFORMED WITHOUT THE BENEFIT OF A TITLE REPORT AND
 CHRISTIE & CHRISTIE LAND SURVEYING, INC. IS NOT RESPONSIBLE FOR ANY
 EASEMENTS, COVENANTS AND RESTRICTIONS NOT SHOWN HEREON.

DATE OF SURVEY
 MARCH 22, 2007

AUDITORS CERTIFICATE

FILED FOR RECORD THIS 18TH DAY
 OF MAY 2007
 AT 10:01 A.M. IN BOOK _____ OF SURVEYS
 AT PAGE _____ AT THE REQUEST
 OF CHRISTIE & CHRISTIE LAND SURVEYING, INC.
J. Horgan

SURVEYOR'S CERTIFICATE

THIS MAP CORRECTLY REPRESENTS A SURVEY MADE BY
 ME OR UNDER MY DIRECTION IN CONFORMANCE WITH THE
 REQUIREMENTS OF THE SURVEY RECORDING ACT, AT THE
 REQUEST OF BRYAN ESTES, IN MARCH, 2007.
Brian D. Christie
 BRIAN D. CHRISTIE, P.L.S. CERTIFICATE NO. 18897

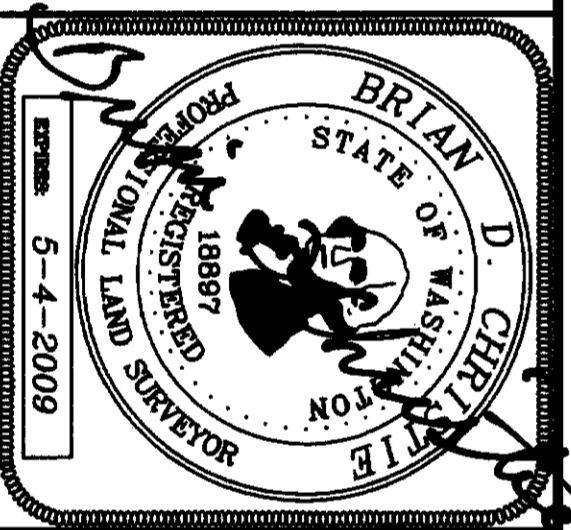

CHRISTIE & CHRISTIE
 LAND SURVEYING INC.

222 GRAND AVE, SUITE 'D'
 BELLINGHAM, WASHINGTON 98225
 PH. # 360.671.8955 FAX # 360.671.8923

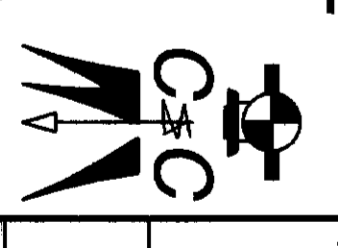

PREPARED FOR:

BRYAN ESTES
 728 SUMMERSET WAY
 SEDRO WOOLLEY, WA 98284

DATE: MAY 2007

DRAWN BY: JCA

JOB NO. 2702050

SCALE: AS SHOWN

CHECKED BY: BDC

ESTES, ROS.dwg
 SHEET 1 OF 1

THIS SURVEY IS LOCATED WITHIN THE SW 1/4, SE 1/4, SECTION 7, TOWNSHIP 36 NORTH,
 RANGE 4 EAST, W.M., SKAGIT COUNTY, WASHINGTON.