

Cased Monument (typical)
Found in substantial
agreement with plat
dimensions

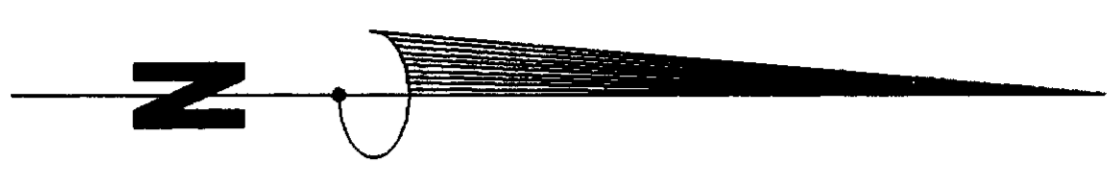

200705150140
Skagit County Auditor
5/15/2007 Page 1 of 1 1:49PM

J Yonquist by Quincy Zuzala
Skagit County Auditor
Auditor's Certificate

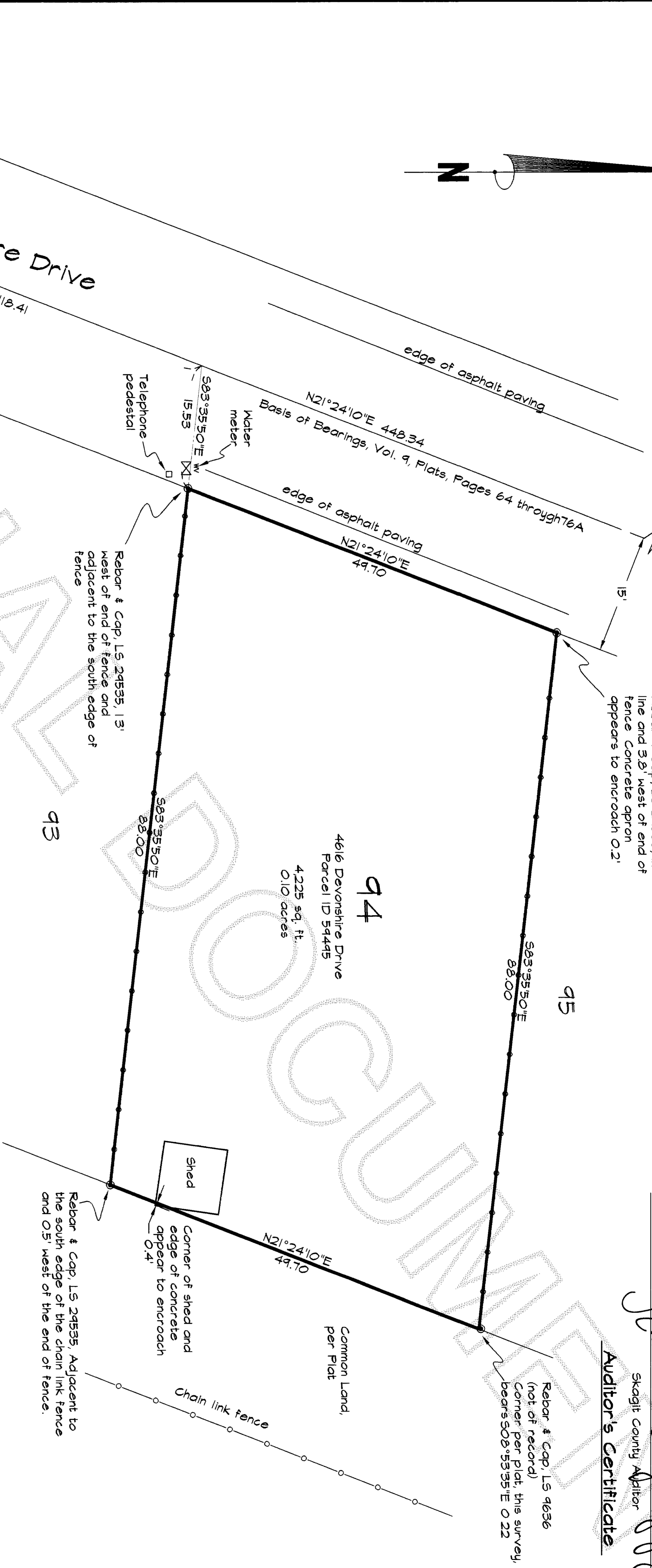

Property Description

Auditor's File Number 20070213007B
Lot 94, Skyline No 6, according to the plat thereof recorded in Volume 9 of Plats, pages 64 through 67A, records of Skagit County, Washington
Subject to and together with rights and easements, covenants, conditions and restrictions of record.

Survey Notes

This survey has been prepared from a closed random traverse using an electronic instrument measuring angles to 3 seconds of arc and distances rounded to hundredths of feet.
The purpose of this survey has been to locate, describe and to set or recover monuments to mark the existing lines and corners of the above described property.

Graphic Scale

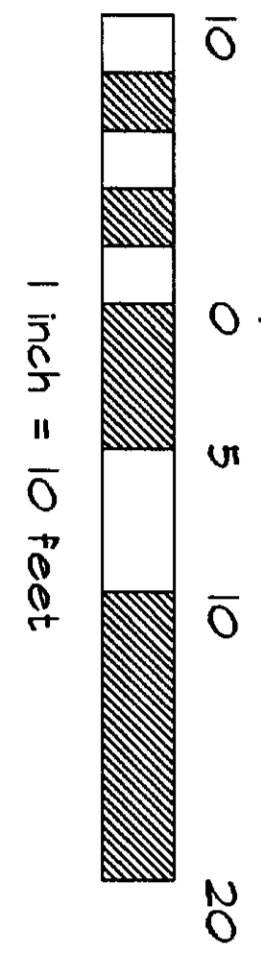

Surveyor's Certificate

This map correctly represents a survey made by me or under my direction in conformance with the requirements of the Survey Recording Act at the request of Scott E. Worley and Rhonda J. Worley owners of property in Skagit County, Washington in May, 2007.

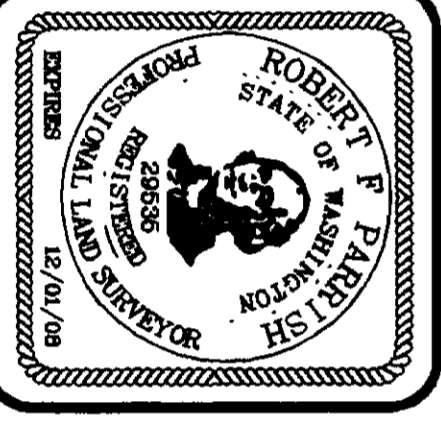

Robert F. Parrish
Certificate No. 24535

FILE NAME	705-356
SCALE	1" = 10'
DATE OF PLAN	7-31-08
DRAWN BY	REP
F.B. No.	23
QUARTER	NE
SECTION	27
TOWNSHIP	35N
RANGE	1E

Record of Survey

PREPARED FOR:
SCOTT E. WORLEY and RHONDA J. WORLEY

PLS
Parrish Land Surveying, Inc.
142 Blossom Lane, Port Townsend, WA 98368
Auditors (360) 588-1467 email parrish@parrishland.com