

J. Monquist by Audrey Zvara
Auditor's Certificate

No monument found. Position calculated by even division of line between monuments on 15th St.

K Avenue
Brass Disk in Monument Case

L Avenue

M Avenue



Graphic Scale

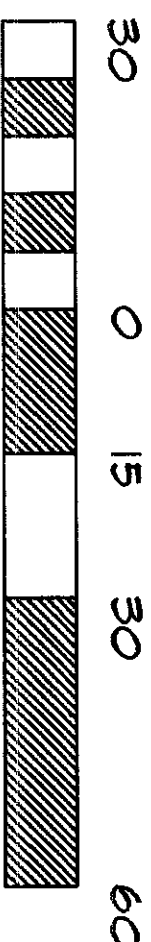

Rebar & Cap, LS 24535

No monument found. Position calculated by even division of line between monuments on 16th St.

K Avenue
Aluminum Disk Surface Monument

17th Street

16th Street

14th Street

15th Street

374.73 (380 per plat, typical)

1/4 inch diameter pipe in concrete, 0.5' below grade

Reference Course
546°52'32"W
56.55
40' (typical)

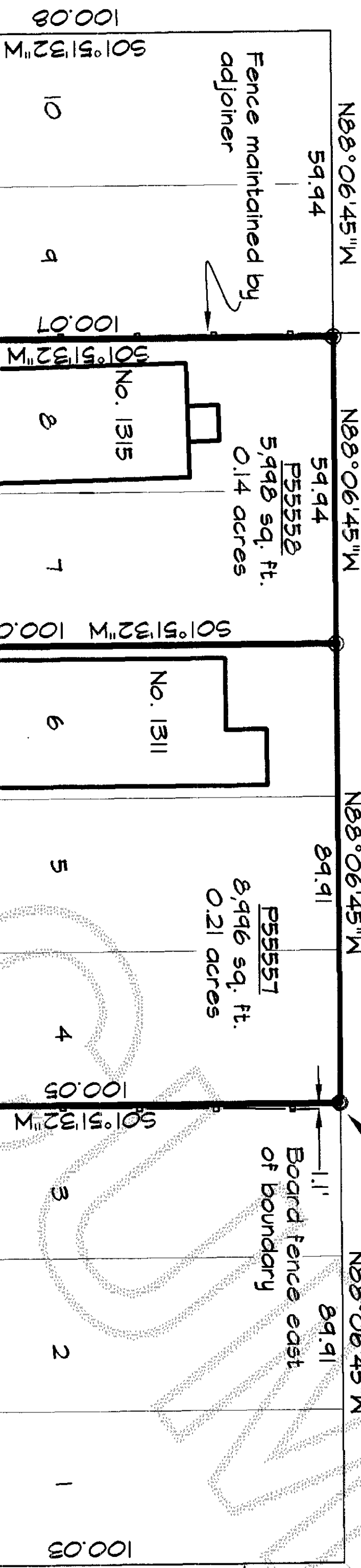

Corner obstructed by Shed.
Reference monument set.
Corner Bears N03°13'58"E 1.25

Corner obstructed by Lilac.
Reference monument set.
Corner Bears N88°07'18"W 0.21
Note: This monument reported disturbed during construction.

Property Description

P55552

Lots 7 and 8, Block 92, Map of the City of Anacortes, Washington as per plat recorded in Volume 2 of Plats, page 4, records of Skagit County, Washington.

P55551

Lots 4 through 6, Block 92, Map of the City of Anacortes, Washington as per plat recorded in Volume 2 of Plats, page 4, records of Skagit County, Washington.

16th Street

374.70 (374.75 per prior survey, AFN 200410150032)

Basis of Bearings

Survey Recorded under AFN 200504250140

Survey Notes

This survey has been prepared from a closed random traverse using an electronic instrument measuring angles to 3 seconds of arc and distances rounded to hundredths of feet.

The purpose of this survey has been to locate, describe and to set monuments to mark the existing lines and corners of the above described property.

This survey does not purport to show all easements if any exist, in this property.

Surveyor's Certificate

This map correctly represents a survey made by me or under my direction in conformance with the requirements of the Survey Recording Act at the request of Michael T. Ash and Susan D. Ash owners of property in Skagit County, Washington in March, 2007.

Audrey Zvara
Certificate No. 24535

FILE NAME: 703-341			
SCALE: 1" = 30'			
DATE OF PLAN: 3-17-07			
DRAWN BY: RFP			
QUARTER	SECTION	TOWNSHIP	RANGE
NE	24	35N	1E

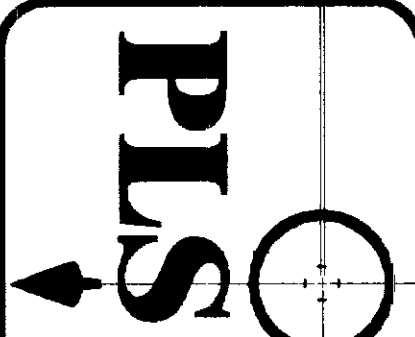

SUSAN D. ASH
and
MICHAEL T. ASH
Parish Land Surveying, Inc.
PO Box 314, Lopez, Washington 98261
Anacortes (360) 588-1467 email parishland@parishland.com

Record of Survey

Brass Disk in Monument Case

17th Street