

Managist by Judy Randall
Skagit County Auditor
Auditor's Certificate

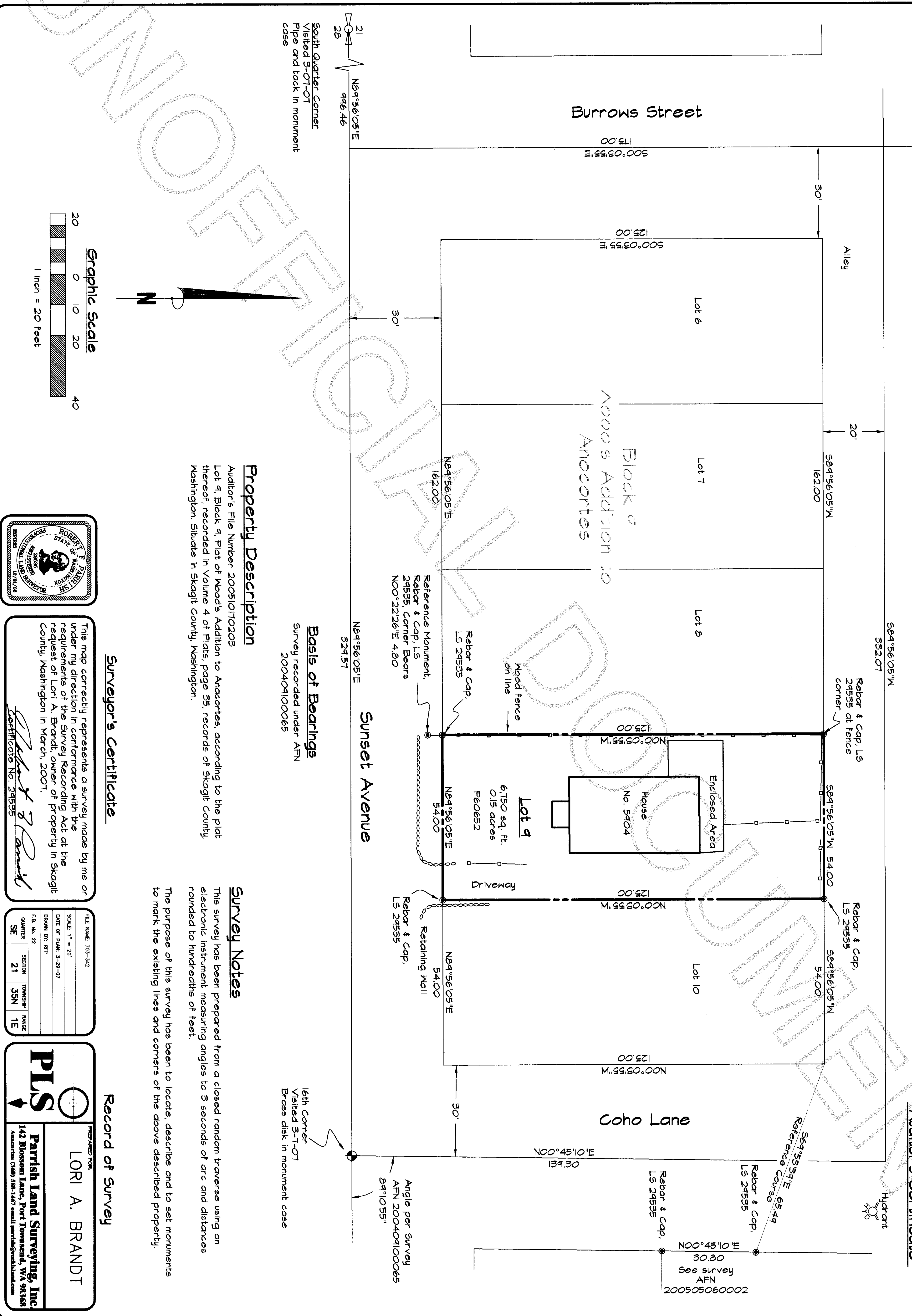

Property Description

Auditor's File Number 200510170203
Lot 9, Block 9, Plat of Wood's Addition to Anacortes, according to the plat thereof, recorded in Volume 4 of Plats, page 35, records of Skagit County, Washington. Situate in Skagit County, Washington.

Basis of Bearings

Survey recorded under AFN 200409100065

Survey Notes

This survey has been prepared from a closed random traverse using an electronic instrument measuring angles to 3 seconds of arc and distances rounded to hundredths of feet.

The purpose of this survey has been to locate, describe and to set monuments to mark the existing lines and corners of the above described property.

Surveyor's Certificate

This map correctly represents a survey made by me or under my direction in conformance with the requirements of the Survey Recording Act at the request of Lori A. Brandt, owner of property in Skagit County, Washington in March, 2007.

Lori A. Brandt
Certificate No. 24535

Record of Survey

FILE NAME 703-342	
SCALE 1" = 20'	
DATE OF PLAN 3-29-07	
DRAWN BY RFP	
F.B. No. 22	SECTION
QUARTER	TOWNSHIP
SE	35N
21	1E

PLS
PREPARED FOR
LORI A. BRANDT
Parish Land Surveying, Inc.
142 Blossom Lane, Port Townsend, WA 98368
America (360) 583-1467 email parish@parishland.com