

SURVEY IN THE NE 1/4 OF SECTION 24, T. 34 N., R. 01 E., W.M.

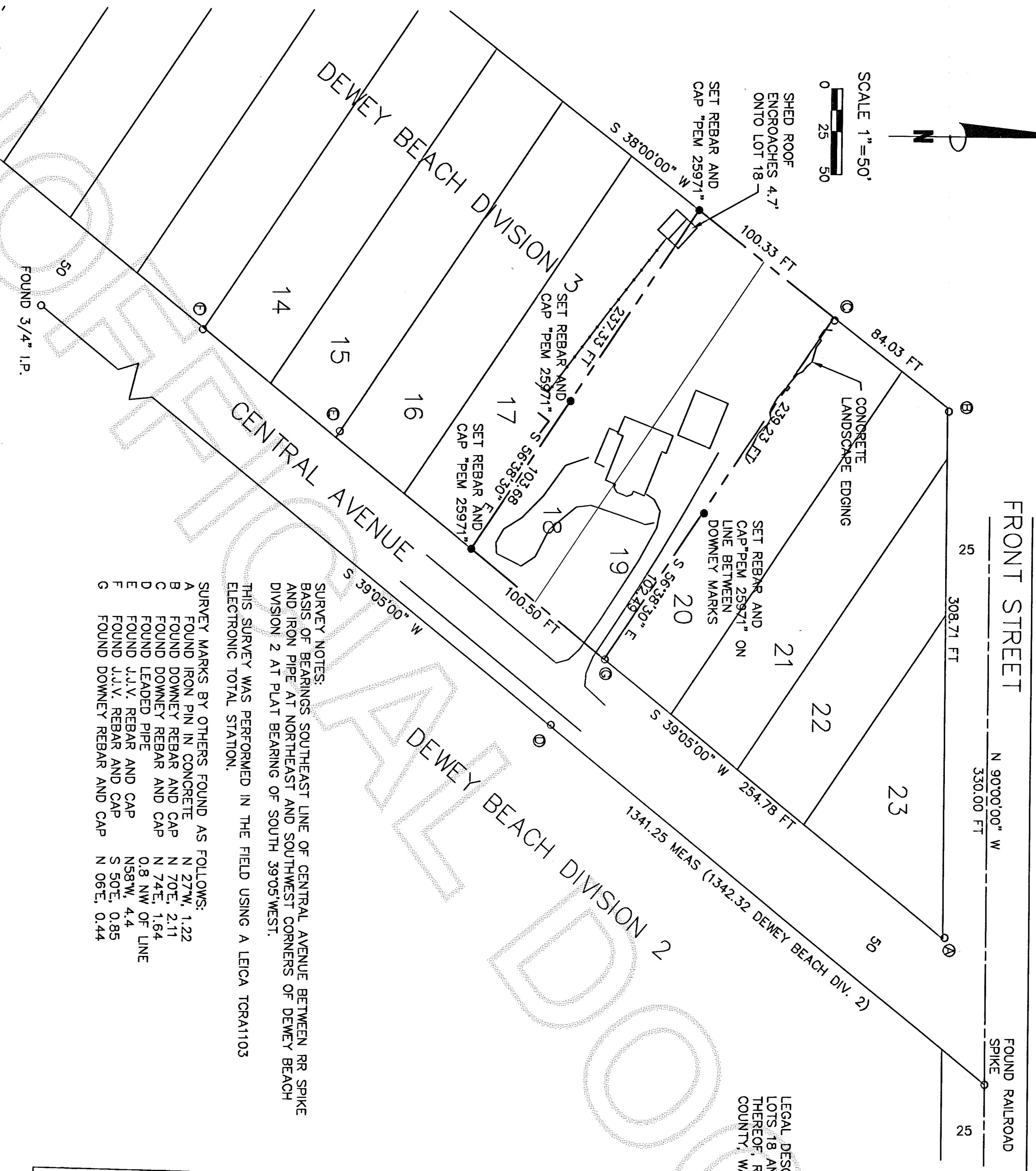

SCALE 1"=50'  
0 25 50



LEGAL DESCRIPTION:  
LOTS 18 AND 19 PLAT OF DEWEY BEACH DIVISION 3 ACCORDING TO THE PLAT THEREOF, RECORDED IN VOLUME 6 OF PLATS, PAGE 32, RECORDS OF SKAGIT COUNTY, WASHINGTON.

AUDITORS CERTIFICATE FILED FOR RECORD AT THE REQUEST OF SCHEMMER ENGINEERING INC.

200805070107  
Skagit County Auditor  
5/7/2008 Page 1 of 1 3:18PM

Skagit County Auditor

Deputy

SURVEY NOTES:  
BASIS OF BEARINGS SOUTHEAST LINE OF CENTRAL AVENUE BETWEEN RR SPIKE AND IRON PIPE AT NORTHEAST AND SOUTHWEST CORNERS OF DEWEY BEACH DIVISION 2 AT PLAT BEARING OF SOUTH 39°05' WEST.  
THIS SURVEY WAS PERFORMED IN THE FIELD USING A LEICA TCRA1103 ELECTRONIC TOTAL STATION.

SURVEY MARKS BY OTHERS FOUND AS FOLLOWS:  
A FOUND IRON PIN IN CONCRETE N 27°W, 1.22  
B FOUND DOWNEY REBAR AND CAP N 70°E, 2.11  
C FOUND DOWNEY REBAR AND CAP N 74°E, 1.64  
D FOUND LEADED PIPE 0.8 NW OF LINE  
E FOUND J.I.V. REBAR AND CAP N58°W, 4.4  
F FOUND J.I.V. REBAR AND CAP S 50°E, 0.85  
G FOUND DOWNEY REBAR AND CAP N 06°E, 0.44

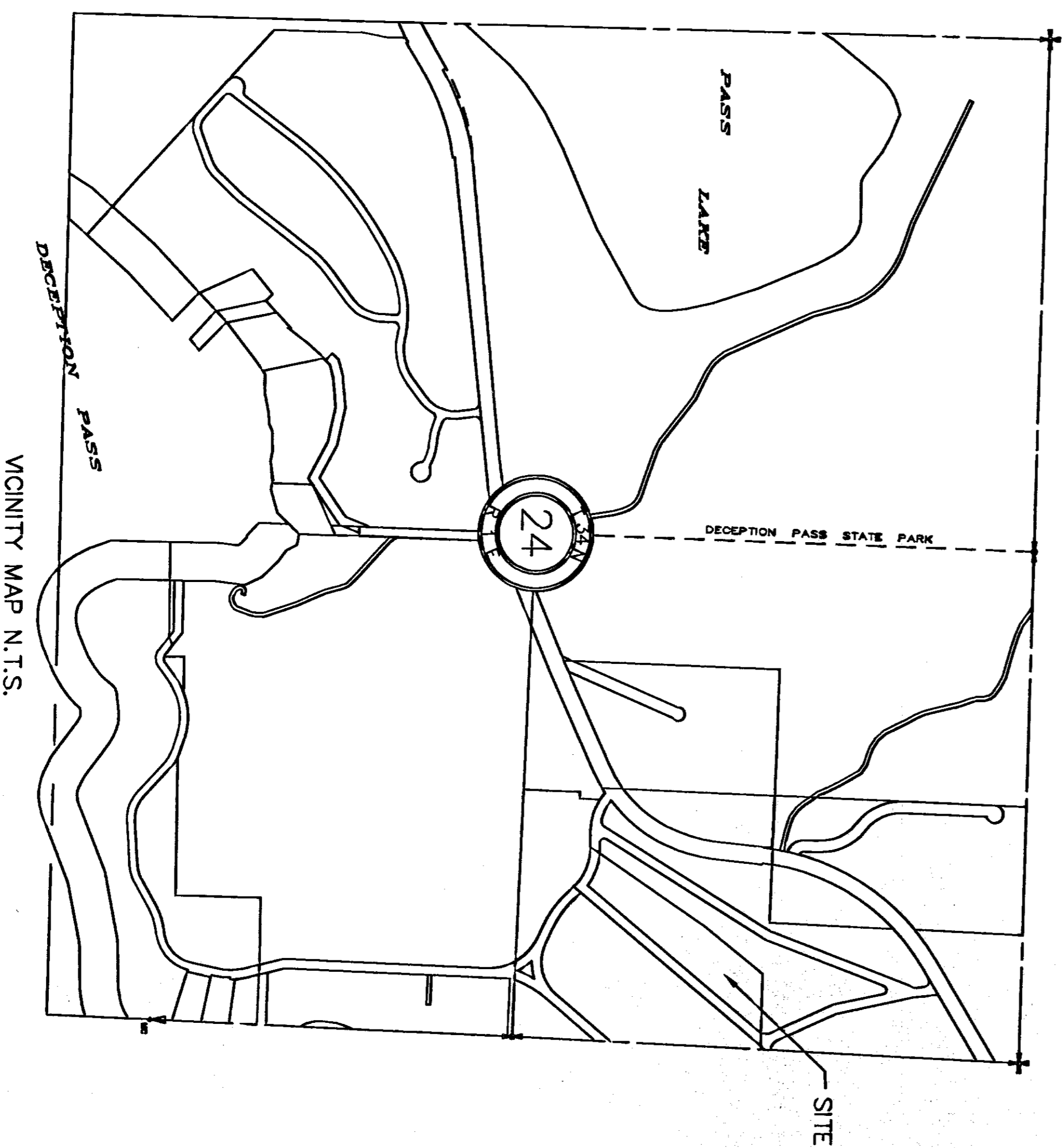

VICINITY MAP N.T.S.

SURVEY FOR

CHARLES AND NANCY DRAKE  
5955 CENTRAL AVENUE  
ANACORTES, WA 98221



SCHEMMER ENGINEERING INC.

317 COMMERCIAL AVENUE, SUITE 101  
ANACORTES, WA 98221 (360) 293-9006

SURVEYOR'S CERTIFICATE

THIS MAP CORRECTLY REPRESENTS A SURVEY MADE BY ME OR UNDER MY DIRECTION IN CONFORMANCE WITH THE SURVEY RECORDING ACT.

PAUL E. MONOHON CERT#25971  
DATE 5-06-08

DRAWN BY

PEM

CHECKED BY

JB

DATE BY APP REVISIONS

CAD FILE:08-038DRAKE

PLOT DATE:5-5-08