

Return to:



200705020093
Skagit County Auditor

5/2/2007 Page 1 of 2 1:45PM

PROTECTED CRITICAL AREA SITE PLAN

Page 1 of 2

Grantor/Owner: Andy Wedekind

Grantee: PUBLIC

Site Address: 33188 S Shore Dr.

Property ID #: P 66958 Assessors Tax Account #: _____

Legal Description: Sec. 27 Twp. 33 Rng. 6 / Plat Name _____ Lot _____

Permit/Activity #: _____

The PROTECTED CRITICAL AREA (PCA) is to be left undisturbed in its natural state. "With the exception of activities identified as Allowed without Standard review under SCC 14.24.100, any land-use activity that can impair the functions and values of critical areas or their buffers through a development activity or by disturbance of the soil or water, and/or by removal of, or damage to, existing vegetation shall require critical areas review and written authorization pursuant to SCC 14.24." SCC 14.24.060 No clearing, grading, filling, logging or removal of woody material, building, construction or road construction of any kind, planting of non-native vegetation or grazing of livestock is allowed within the PCA areas except as specifically permitted by Skagit County on a case-by-case basis consistent with SCC 14.24.

Representations on this site plan may be approximations only and should not be used for purposes other than for determining general locations of critical areas. Development activities beyond the scope of this plan may require additional studies and approvals.

The above references to "Grantor" and "Grantee" shall not be construed as a transfer of property ownership and are used solely for filing with the County Auditor.

Owner: [Signature] Date: 5-2-07

On this day personally appeared before me ANDY WEDEKIND known to be the individual described herein and acknowledged to me that ANDY WEDEKIND signed the same as his free and voluntary act and deed for the uses and purposes therein mentioned.

[Signature], Notary Public in and for the State of Washington,
residing at MOUNT VERNON

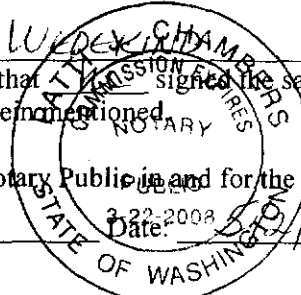

MAR 09 2007

RECEIVED

CRITICAL AREA SITE PLAN

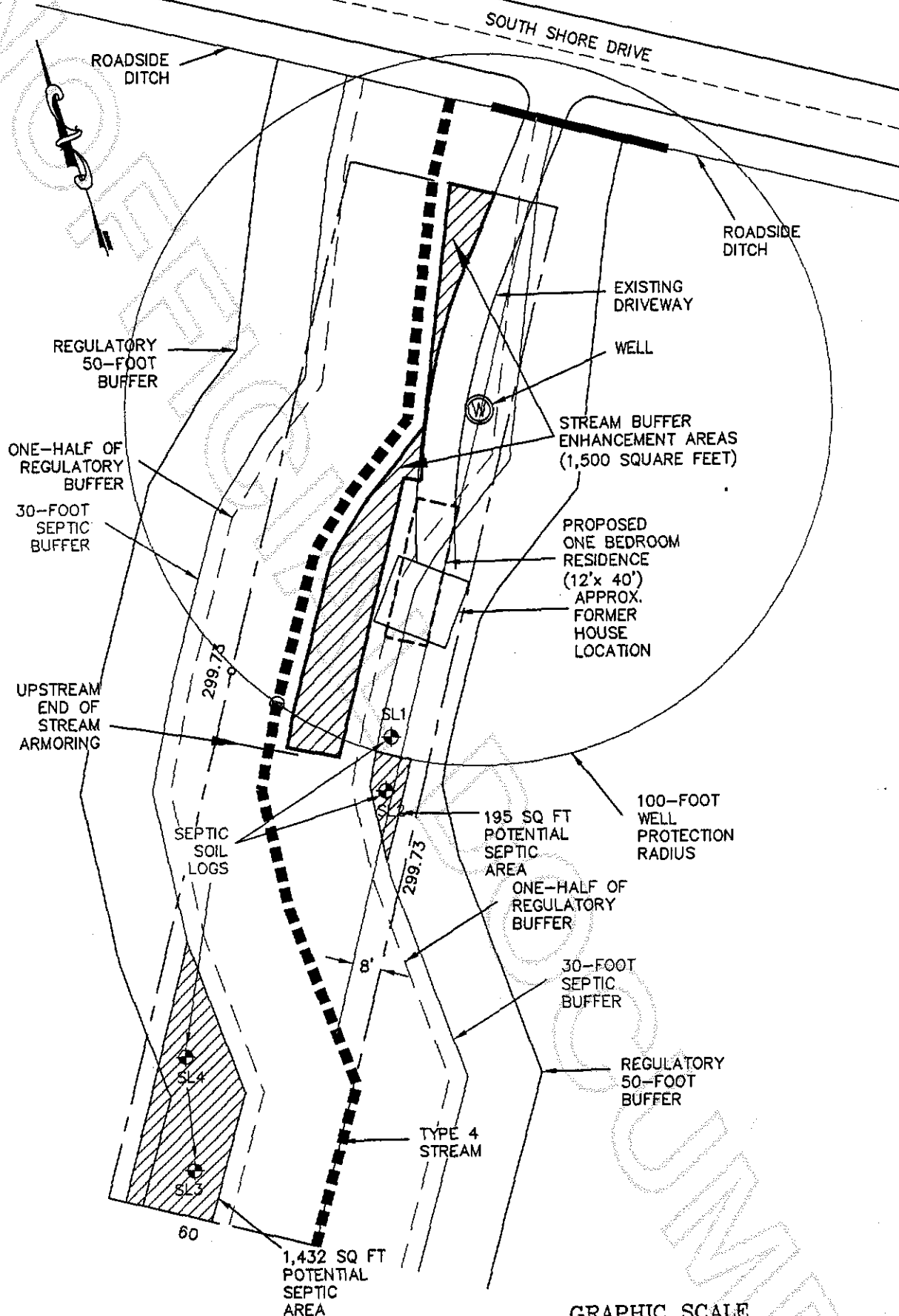

ENTIRE SITE ON STREAM SIDE OF DEVELOPMENTS
WITH EXCEPTION OF SEPTIC DISPOSAL AREAS IS
PROTECTED CRITICAL AREA (PCA)

Owners: Andy & Pam Wedekind
Address: 33188 S. Shore Dr.
Parcel: P66958
Permit: PL06-0788
Preparer: Edison Engineering
Date: February 2007

OK
JTC

This drawing was created with
a compass and tape measure
and is approximate.
NOT A SURVEY



200705020093
Skagit County Auditor