

Record of Survey for Boundary Line Adjustment In the SW 1/4 of the SW 1/4 of Section 24, T.35N., R.4E., W.M.

200704130148
Skagit County Auditor
4/13/2007 Page 1 of 3 3:39PM

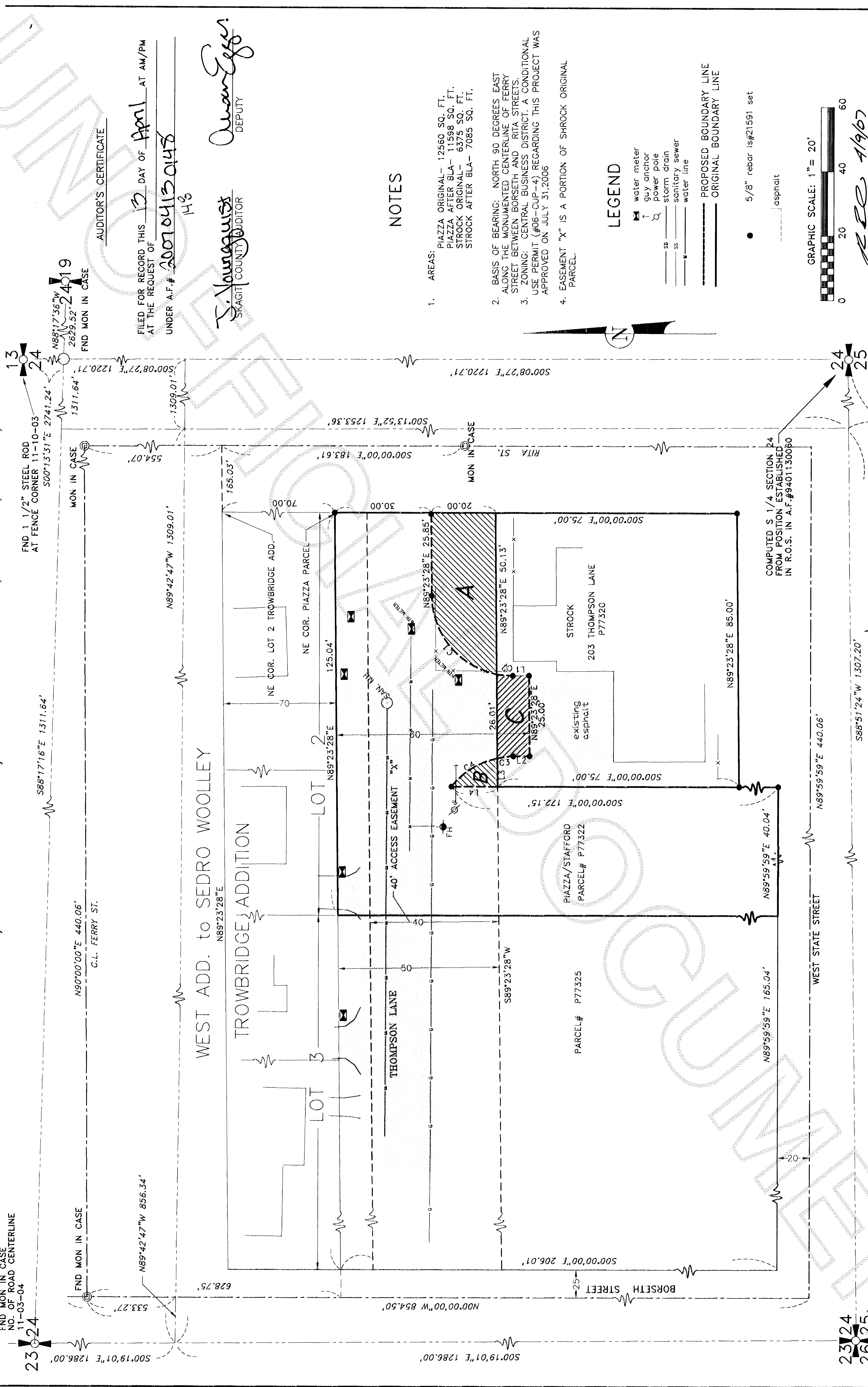

NOTES

1. AREAS:
PIAZZA ORIGINAL- 12560 SQ. FT.
PIAZZA AFTER BLA- 11598 SQ. FT.
STROCK ORIGINAL- 6375 SQ. FT.
STROCK AFTER BLA- 7085 SQ. FT.
2. BASIS OF BEARING: NORTH 90 DEGREES EAST ALONG THE MONUMENTED CENTERLINE OF FERRY STREET BETWEEN BORSETH AND RITA STREETS.
3. ZONING: CENTRAL BUSINESS DISTRICT. A CONDITIONAL USE PERMIT (#06-CUP-4) REGARDING THIS PROJECT WAS APPROVED ON JULY 31, 2006
4. EASEMENT "X" IS A PORTION OF SHROCK ORIGINAL PARCEL.

LEGEND

- water meter
- guy anchor
- power pole
- storm drain
- sanitary sewer
- water line
- PROPOSED BOUNDARY LINE
- ORIGINAL BOUNDARY LINE
- 5/8" rebar is#21591 set
- asphalt

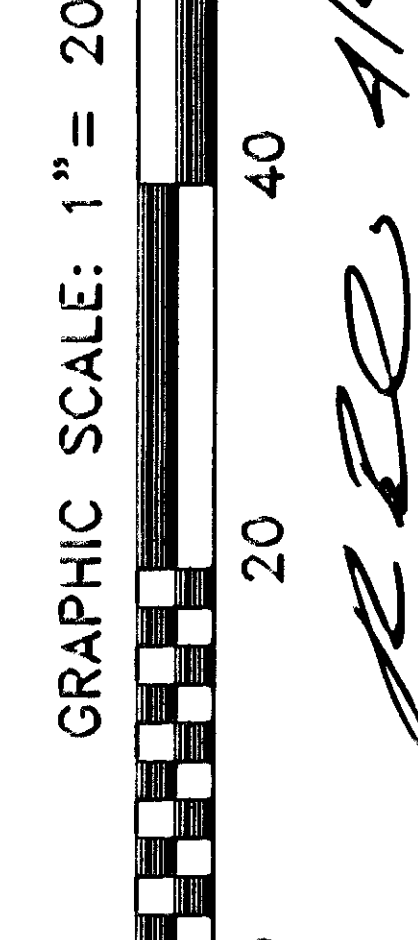

BOUNDARY LINE ADJUSTMENT
SURVEY IN THE S.W. QUARTER
SECTION 24, T.35N., R.4E., W.M.
SKAGIT COUNTY, WASHINGTON
FOR
JOHN PIAZZA

AZIMUTH
NORTHWEST, INC.
17963 WOOD ROAD
BOW, WA, 98232
[360] 724-7926

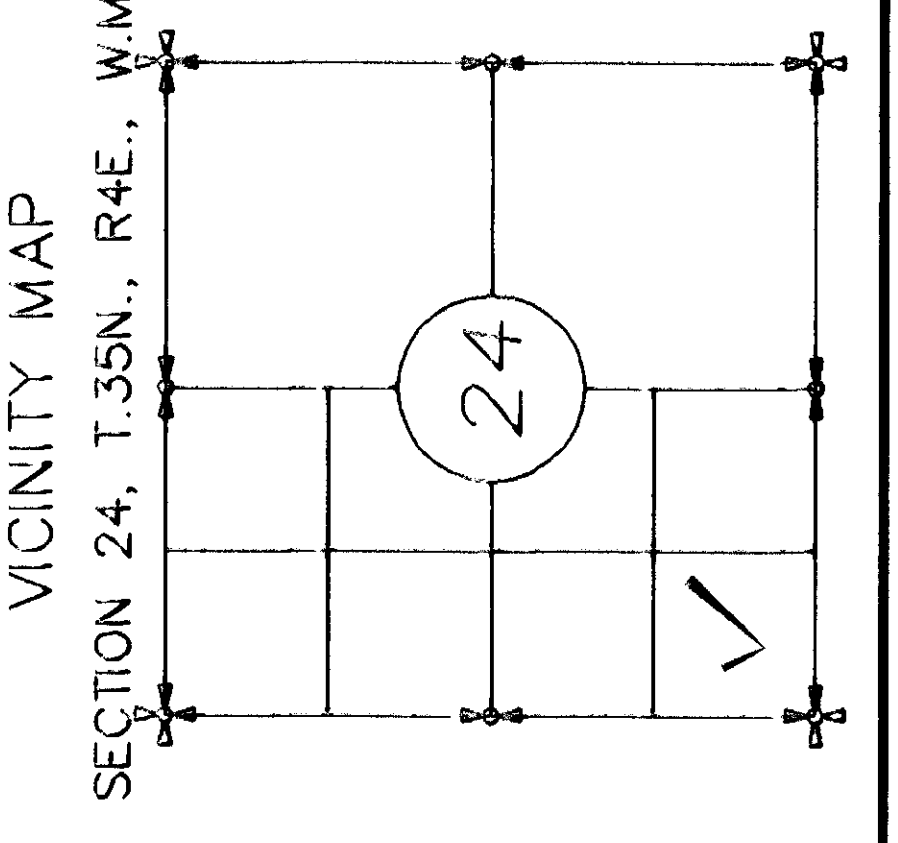

LINE	BEARING	DISTANCE	RADIUS	DELTA	ARC
L1	N00°36'32"W	5.00			
L2	N00°36'32"W	5.00	78°27'47"	34.24'	
L3	S89°23'28"W	8.86'	11°32'13"	5.03'	
L4	S00°00'00"W	14.39'	11°32'13"	5.03'	
L5	S89°23'28"W	25.85'	39°18'37"	17.15'	
L6	N89°23'28"E	50.13'			
L7	S89°23'28"W	25.00'			

LINE	BEARING	DISTANCE
C1	25.00'	78°27'47"
C2	25.00'	11°32'13"
C3	25.00'	11°32'13"
C4	25.00'	39°18'37"

AUDITOR'S CERTIFICATE

FILED FOR RECORD THIS 13 DAY OF April AT AM/PM
UNDER A.F.# 200704130148
HS

S. Youngquist
SKAGIT COUNTY AUDITOR

Deputy
Oman Eggs

2324
2625
FND MON IN CASE
11-03-04

24
25
FND MON IN CASE
11-10-03

23
24
FND MON IN CASE
11-03-04

CHECKED: SVB SCALE: 1"=20' JOB NO. 04.0736

DATE: FEB. 2007 SHEET 1 OF 3

LEGAL DESCRIPTIONS

Parcel P77322 (Piazza) Before BLA

LOT 2, TROWBRIDGE ADDITION TO THE TOWN OF SEDRO WOOLLEY, AS PER PLAT RECORDED IN VOLUME 3 OF PLATS, PAGE 33, RECORDS OF SKAGIT COUNTY, WASHINGTON, EXCEPT THE NORTH 70 FEET OF SAID LOT 2, AND EXCEPT THAT PORTION OF THE EAST 85 FEET OF SAID LOT 2 LYING SOUTH OF A LINE THAT IS 120 FEET SOUTH OF AND PARALLEL TO THE NORTH LINE OF SAID LOT 2.

SITUATE IN THE CITY OF SEDRO WOOLLEY, COUNTY OF SKAGIT, STATE OF WASHINGTON.

Parcel P77320 (Strock) Before BLA

THE SOUTH 75 FEET OF THE NORTH 195 FEET OF THE EAST 85 FEET OF LOT 2, TROWBRIDGE ADDITION TO THE TOWN OF SEDRO WOOLLEY, ACCORDING TO THE RECORDED PLAT THEREOF IN THE OFFICE OF THE AUDITOR OF SKAGIT COUNTY, WASHINGTON, IN VOLUME 3 OF PLATS, PAGE 33.

TOGETHER WITH A NON-EXCLUSIVE EASEMENT FOR INGRESS AND EGRESS OVER THE SOUTH 40 FEET OF THE NORTH 120 FEET OF LOTS 2 AND 3, SAID TROWBRIDGE ADDITION TO THE TOWN OF SEDRO WOOLLEY.

SITUATE IN THE COUNTY OF SKAGIT, STATE OF WASHINGTON.

TRANSFERRED PARCELS LEGAL DESCRIPTION:

PARCEL "A":

COMMENCING AT THE NORTHEAST CORNER OF LOT 2 OF THE TROWBRIDGE ADDITION TO THE TOWN OF SEDRO WOOLLEY AS RECORDED IN VOLUME 3 OF PLATS, PAGE 33, RECORDS OF SKAGIT COUNTY, WASHINGTON; THENCE SOUTH ALONG THE EAST LINE OF SAID LOT 2 A DISTANCE OF 120.00 FEET TO THE POINT OF BEGINNING; THENCE NORTH ALONG SAID EAST LINE A DISTANCE OF 20.00 FEET; THENCE SOUTH 89 DEGREES 23'28" WEST PARALLEL TO AND 120.00 FEET; THENCE CONTINUING SOUTH 89 DEGREES 23'28" WEST A DISTANCE OF 8.86 FEET TO THE WEST LINE OF THE EAST 85.00 FEET OF SAID LOT 2 OF SAID TROWBRIDGE ADDITION; THENCE NORTH 0 DEGREES 00' EAST ALONG SAID WEST LINE OF EAST 85.00 FEET OF LOT 2 OF TROWBRIDGE ADDITION, A DISTANCE OF 14.39 FEET TO A POINT ON NON-TANGENT CURVE HAVING A RADIUS POINT BEARING SOUTH 38 DEGREES 32'38" WEST AT A DISTANCE OF 25.00 FEET; THENCE SOUTHEASTERLY ALONG SAID CURVE AN ARC DISTANCE OF 17.15 FEET THROUGH A CENTRAL ANGLE OF 39 DEGREES 18'37" TO THE TRUE POINT OF BEGINNING.

PARCEL "B":

COMMENCING AT THE NORTHEAST CORNER OF LOT 2 OF THE TROWBRIDGE ADDITION TO THE TOWN OF SEDRO WOOLLEY AS RECORDED IN VOLUME 3 OF PLATS, PAGE 33, RECORDS OF SKAGIT COUNTY, WASHINGTON; THENCE SOUTH ALONG THE EAST LINE OF SAID LOT 2 A DISTANCE OF 120.00 FEET; THENCE SOUTH 89 DEGREES 23'28" WEST PARALLEL TO AND 120.00 FEET; THENCE CONTINUING SOUTH 89 DEGREES 23'28" WEST A DISTANCE OF 8.86 FEET TO THE WEST LINE OF THE EAST 85.00 FEET OF SAID LOT 2 OF SAID TROWBRIDGE ADDITION; THENCE NORTH 0 DEGREES 00' EAST ALONG SAID WEST LINE OF EAST 85.00 FEET OF LOT 2 OF TROWBRIDGE ADDITION, A DISTANCE OF 14.39 FEET TO A POINT ON NON-TANGENT CURVE HAVING A RADIUS POINT BEARING SOUTH 38 DEGREES 32'38" WEST AT A DISTANCE OF 25.00 FEET; THENCE SOUTHEASTERLY ALONG SAID CURVE AN ARC DISTANCE OF 17.15 FEET THROUGH A CENTRAL ANGLE OF 39 DEGREES 18'37" TO THE TRUE POINT OF BEGINNING.

PARCEL C:

COMMENCING AT THE NORTHEAST CORNER OF LOT 2 OF THE TROWBRIDGE ADDITION TO THE TOWN OF SEDRO WOOLLEY AS RECORDED IN VOLUME 3 OF PLATS, PAGE 33, RECORDS OF SKAGIT COUNTY, WASHINGTON; THENCE SOUTH ALONG THE EAST LINE OF SAID LOT 2 A DISTANCE OF 120.00 FEET; THENCE SOUTH 89 DEGREES 23'28" WEST PARALLEL TO AND 120.00 FEET; THENCE CONTINUING SOUTH 89 DEGREES 23'28" WEST A DISTANCE OF 8.86 FEET TO THE WEST LINE OF THE EAST 85.00 FEET OF SAID LOT 2 OF SAID TROWBRIDGE ADDITION; THENCE NORTH 0 DEGREES 00' EAST ALONG SAID WEST LINE OF EAST 85.00 FEET OF LOT 2 OF TROWBRIDGE ADDITION, A DISTANCE OF 14.39 FEET TO A POINT ON NON-TANGENT CURVE HAVING A RADIUS POINT BEARING SOUTH 38 DEGREES 32'38" WEST AT A DISTANCE OF 25.00 FEET; THENCE SOUTHEASTERLY ALONG SAID CURVE AN ARC DISTANCE OF 17.15 FEET THROUGH A CENTRAL ANGLE OF 39 DEGREES 18'37" TO THE TRUE POINT OF BEGINNING.

THE ABOVE DESCRIBED PARCELS A, B, AND C WILL BE COMBINED OR AGGREGATED WITH CONTIGUOUS PROPERTY OWNED BY THE GRANTEE. THIS LOT BOUNDARY ADJUSTMENT IS NOT FOR THE PURPOSES OF CREATING AN ADDITIONAL LOT (SWMC 16.16.030(D)).

Record of Survey for Boundary Line Adjustment No. BLA-2-07
In the SW 1/4 of the SW 1/4 of Section 24, T.35N., R.4E., W.M.

AUDITOR'

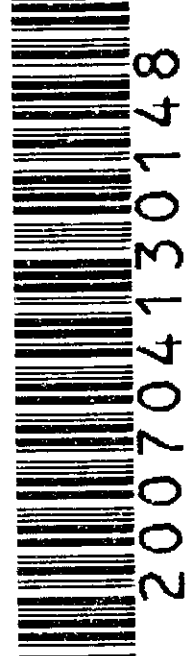

Skagit County Auditor

Page 2 of 3

4/13/2007 3:39PM

FILED FOR RECORD THIS DAY OF AT AM/PM
AT THE REQUEST OF UNDER A.F.#

SKAGIT COUNTY AUDITOR DEPUTY

Parcel P77322 (Piazza) After BLA

LOT 2, TROWBRIDGE ADDITION TO THE TOWN OF SEDRO WOOLLEY, AS PER PLAT RECORDED IN VOLUME 3 OF PLATS, PAGE 33, RECORDS OF SKAGIT COUNTY, WASHINGTON, EXCEPT THE NORTH 70 FEET OF SAID LOT 2, AND EXCEPT THAT PORTION OF THE EAST 85 FEET OF SAID LOT 2 LYING SOUTH OF A LINE THAT IS 120 FEET SOUTH OF AND PARALLEL TO THE NORTH LINE OF SAID LOT 2.

AND ALSO TOGETHER WITH THE FOLLOWING DESCRIBED PARCEL C:

COMMENCING AT THE NORTHEAST CORNER OF LOT 2 OF THE TROWBRIDGE ADDITION TO THE TOWN OF SEDRO WOOLLEY AS RECORDED IN VOLUME 3 OF PLATS, PAGE 33, RECORDS OF SKAGIT COUNTY, WASHINGTON; THENCE SOUTH ALONG THE EAST LINE OF SAID LOT 2 A DISTANCE OF 120.00 FEET; THENCE SOUTH 89 DEGREES 23'28" WEST PARALLEL TO AND 120.00 FEET; THENCE CONTINUING SOUTH 89 DEGREES 23'28" WEST A DISTANCE OF 8.86 FEET TO THE WEST LINE OF THE EAST 85.00 FEET OF SAID LOT 2 OF SAID TROWBRIDGE ADDITION; THENCE NORTH 0 DEGREES 00' EAST ALONG SAID WEST LINE OF EAST 85.00 FEET OF LOT 2 OF TROWBRIDGE ADDITION, A DISTANCE OF 14.39 FEET TO A POINT ON NON-TANGENT CURVE HAVING A RADIUS POINT BEARING SOUTH 38 DEGREES 32'38" WEST AT A DISTANCE OF 25.00 FEET; THENCE SOUTHEASTERLY ALONG SAID CURVE AN ARC DISTANCE OF 17.15 FEET THROUGH A CENTRAL ANGLE OF 39 DEGREES 18'37" TO THE TRUE POINT OF BEGINNING.

AND ALSO, EXCEPT FROM ALL OF THE ABOVE THE FOLLOWING DESCRIBED PARCELS "A" AND "B":

PARCEL "A":

COMMENCING AT THE NORTHEAST CORNER OF LOT 2 OF THE TROWBRIDGE ADDITION TO THE TOWN OF SEDRO WOOLLEY AS RECORDED IN VOLUME 3 OF PLATS, PAGE 33, RECORDS OF SKAGIT COUNTY, WASHINGTON; THENCE SOUTH ALONG THE EAST LINE OF SAID LOT 2 A DISTANCE OF 120.00 FEET TO THE POINT OF BEGINNING; THENCE NORTH ALONG SAID EAST LINE A DISTANCE OF 20.00 FEET; THENCE SOUTH 89 DEGREES 23'28" WEST PARALLEL TO AND 120.00 FEET; THENCE CONTINUING SOUTH 89 DEGREES 23'28" WEST A DISTANCE OF 8.86 FEET TO THE WEST LINE OF THE EAST 85.00 FEET OF SAID LOT 2 OF SAID TROWBRIDGE ADDITION; THENCE NORTH 0 DEGREES 00' EAST ALONG SAID WEST LINE OF EAST 85.00 FEET OF LOT 2 OF TROWBRIDGE ADDITION, A DISTANCE OF 14.39 FEET TO A POINT ON NON-TANGENT CURVE HAVING A RADIUS POINT BEARING SOUTH 38 DEGREES 32'38" WEST AT A DISTANCE OF 25.00 FEET; THENCE SOUTHEASTERLY ALONG SAID CURVE AN ARC DISTANCE OF 17.15 FEET THROUGH A CENTRAL ANGLE OF 39 DEGREES 18'37" TO THE TRUE POINT OF BEGINNING.

PARCEL "B":

COMMENCING AT THE NORTHEAST CORNER OF LOT 2 OF THE TROWBRIDGE ADDITION TO THE TOWN OF SEDRO WOOLLEY AS RECORDED IN VOLUME 3 OF PLATS, PAGE 33, RECORDS OF SKAGIT COUNTY, WASHINGTON; THENCE SOUTH ALONG THE EAST LINE OF SAID LOT 2 A DISTANCE OF 120.00 FEET; THENCE SOUTH 89 DEGREES 23'28" WEST PARALLEL TO AND 120.00 FEET; THENCE CONTINUING SOUTH 89 DEGREES 23'28" WEST A DISTANCE OF 8.86 FEET TO THE WEST LINE OF THE EAST 85.00 FEET OF SAID LOT 2 OF SAID TROWBRIDGE ADDITION; THENCE NORTH 0 DEGREES 00' EAST ALONG SAID WEST LINE OF EAST 85.00 FEET OF LOT 2 OF TROWBRIDGE ADDITION, A DISTANCE OF 14.39 FEET TO A POINT ON NON-TANGENT CURVE HAVING A RADIUS POINT BEARING SOUTH 38 DEGREES 32'38" WEST AT A DISTANCE OF 25.00 FEET; THENCE SOUTHEASTERLY ALONG SAID CURVE AN ARC DISTANCE OF 17.15 FEET THROUGH A CENTRAL ANGLE OF 39 DEGREES 18'37" TO THE TRUE POINT OF BEGINNING.

SITUATE IN THE CITY OF SEDRO WOOLLEY, COUNTY OF SKAGIT, STATE OF WASHINGTON.

Parcel P77320 (Strock) after BLA

THE SOUTH 75 FEET OF THE NORTH 195 FEET OF THE EAST 85 FEET OF LOT 2, TROWBRIDGE ADDITION TO THE TOWN OF SEDRO WOOLLEY, ACCORDING TO THE RECORDED PLAT THEREOF IN THE OFFICE OF THE AUDITOR OF SKAGIT COUNTY, WASHINGTON, IN VOLUME 3 OF PLATS, PAGE 33.

TOGETHER WITH A NON-EXCLUSIVE EASEMENT FOR INGRESS AND EGRESS OVER THE SOUTH 40 FEET OF THE NORTH 120 FEET OF LOTS 2 AND 3, SAID TROWBRIDGE ADDITION TO THE TOWN OF SEDRO WOOLLEY.

AND TOGETHER WITH THE FOLLOWING DESCRIBED PARCELS "A" AND "B":

PARCEL "A":

COMMENCING AT THE NORTHEAST CORNER OF LOT 2 OF THE TROWBRIDGE ADDITION TO THE TOWN OF SEDRO WOOLLEY AS RECORDED IN VOLUME 3 OF PLATS, PAGE 33, RECORDS OF SKAGIT COUNTY, WASHINGTON; THENCE SOUTH ALONG THE EAST LINE OF SAID LOT 2 A DISTANCE OF 120.00 FEET TO THE POINT OF BEGINNING; THENCE NORTH ALONG SAID EAST LINE A DISTANCE OF 20.00 FEET; THENCE SOUTH 89 DEGREES 23'28" WEST A DISTANCE OF 25.85 FEET TO THE BEGINNING OF A TANGENT CURVE TO THE LEFT; THENCE ALONG SAID CURVE AN ARC DISTANCE OF 34.24 FEET THROUGH A CENTRAL ANGLE OF 78 DEGREES 27'47"; THENCE NORTH 89 DEGREES 23'28" EAST A DISTANCE OF 50.13 FEET TO THE POINT OF BEGINNING. SITUATE IN SKAGIT COUNTY, WASHINGTON.

PARCEL "B":

COMMENCING AT THE NORTHEAST CORNER OF LOT 2 OF THE TROWBRIDGE ADDITION TO THE TOWN OF SEDRO WOOLLEY AS RECORDED IN VOLUME 3 OF PLATS, PAGE 33, RECORDS OF SKAGIT COUNTY, WASHINGTON; THENCE SOUTH ALONG THE EAST LINE OF SAID LOT 2 A DISTANCE OF 120.00 FEET; THENCE SOUTH 89 DEGREES 23'28" WEST PARALLEL TO AND 120.00 FEET; THENCE CONTINUING SOUTH 89 DEGREES 23'28" WEST A DISTANCE OF 8.86 FEET TO THE WEST LINE OF THE EAST 85.00 FEET OF SAID LOT 2 OF SAID TROWBRIDGE ADDITION; THENCE NORTH 0 DEGREES 00' EAST ALONG SAID WEST LINE OF EAST 85.00 FEET OF LOT 2 OF TROWBRIDGE ADDITION, A DISTANCE OF 14.39 FEET TO A POINT ON NON-TANGENT CURVE HAVING A RADIUS POINT BEARING SOUTH 38 DEGREES 32'38" WEST AT A DISTANCE OF 25.00 FEET; THENCE SOUTHEASTERLY ALONG SAID CURVE AN ARC DISTANCE OF 17.15 FEET THROUGH A CENTRAL ANGLE OF 39 DEGREES 18'37" TO THE TRUE POINT OF BEGINNING.

AND EXCEPT FROM ALL THE ABOVE THE FOLLOWING DESCRIBED PARCEL "C":

COMMENCING AT THE NORTHEAST CORNER OF LOT 2 OF THE TROWBRIDGE ADDITION TO THE TOWN OF SEDRO WOOLLEY AS RECORDED IN VOLUME 3 OF PLATS, PAGE 33, RECORDS OF SKAGIT COUNTY, WASHINGTON; THENCE SOUTH ALONG THE EAST LINE OF SAID LOT 2 A DISTANCE OF 120.00 FEET; THENCE SOUTH 89 DEGREES 23'28" WEST PARALLEL TO AND 120.00 FEET; THENCE CONTINUING SOUTH 89 DEGREES 23'28" WEST A DISTANCE OF 8.86 FEET TO THE WEST LINE OF THE EAST 85.00 FEET OF SAID LOT 2 OF SAID TROWBRIDGE ADDITION; THENCE NORTH 0 DEGREES 00' EAST ALONG SAID WEST LINE OF EAST 85.00 FEET OF LOT 2 OF TROWBRIDGE ADDITION, A DISTANCE OF 14.39 FEET TO A POINT ON NON-TANGENT CURVE HAVING A RADIUS POINT BEARING SOUTH 38 DEGREES 32'38" WEST AT A DISTANCE OF 25.00 FEET; THENCE SOUTHEASTERLY ALONG SAID CURVE AN ARC DISTANCE OF 17.15 FEET THROUGH A CENTRAL ANGLE OF 39 DEGREES 18'37" TO THE TRUE POINT OF BEGINNING.

SITUATE IN THE COUNTY OF SKAGIT, STATE OF WASHINGTON.

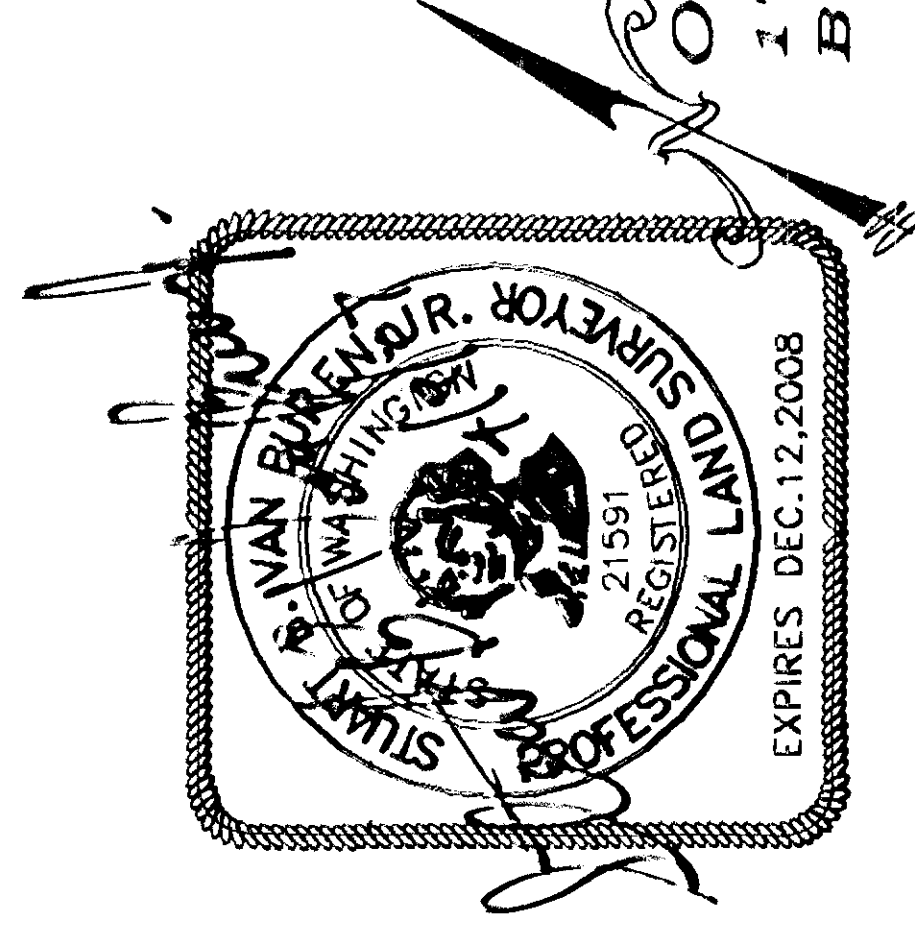

AZIMUTH
ORTHWEST, INC.
17968 WOOD ROAD
BOW, WA, 98232
[3607] 724-7520

FILED 4/13/07

Record of Survey for Boundary Line Adjustment No. BLA-2-07

In the SW 1/4 of the SW 1/4 of Section 24, T.35N., R.4E., W.M.

AUDITOR'S CERTIFICATE

FILED FOR RECORD THIS _____ DAY OF _____ AT AM/PM
UNDER A.F.# _____

CONSENT

THE UNDERSIGNED AGREE THAT THE BOUNDARY LINE ADJUSTMENT SET FORTH HEREIN IS MADE WITH THE FREE CONSENT AND IN ACCORDANCE WITH THE TERMS OF THE OWNERS.

John J. Piazza DATE 4/9/07
DOROTHY PIAZZA
Kim Stafford DATE 4-9-07
KIM STAFFORD
Sheila Stroock DATE 4/9/07
SHEILA L. STROCK

ACKNOWLEDGMENT

STATE OF WASHINGTON)
COUNTY OF SKAGIT) SS:

I HEREBY CERTIFY THAT ON THIS 9th DAY OF April 2007, THE ABOVE INDIVIDUALS, JOHN J. PIAZZA AND DOROTHY PIAZZA, SIGNED AND CERTIFY THAT THIS BOUNDARY LINE ADJUSTMENT IS MADE AS THEIR FREE AND VOLUNTARY ACT AND DEED FOR THE USES AND PURPOSES MENTIONED.

DATED: April 9th, 2007
Joan M. Wolsinger
NOTARY PUBLIC IN AND FOR THE STATE OF WASHINGTON, RESIDING AT Sequoia Woolley
MY APPOINTMENT EXPIRES: 8-1-09

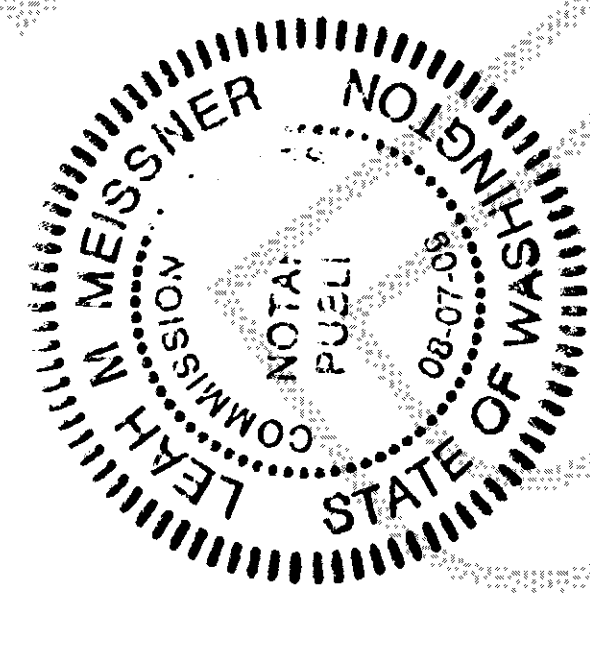

STATE OF WASHINGTON)
COUNTY OF SKAGIT) SS:

I HEREBY CERTIFY THAT ON THIS 9th DAY OF April 2007, THE ABOVE INDIVIDUALS, STEVEN STAFFORD AND KIM STAFFORD, SIGNED AND CERTIFY THAT THIS BOUNDARY LINE ADJUSTMENT IS MADE AS THEIR FREE AND VOLUNTARY ACT AND DEED FOR THE USES AND PURPOSES MENTIONED.

DATED: April 9th, 2007
Joan M. Wolsinger
NOTARY PUBLIC IN AND FOR THE STATE OF WASHINGTON, RESIDING AT Sequoia Woolley
MY APPOINTMENT EXPIRES: 8-1-09

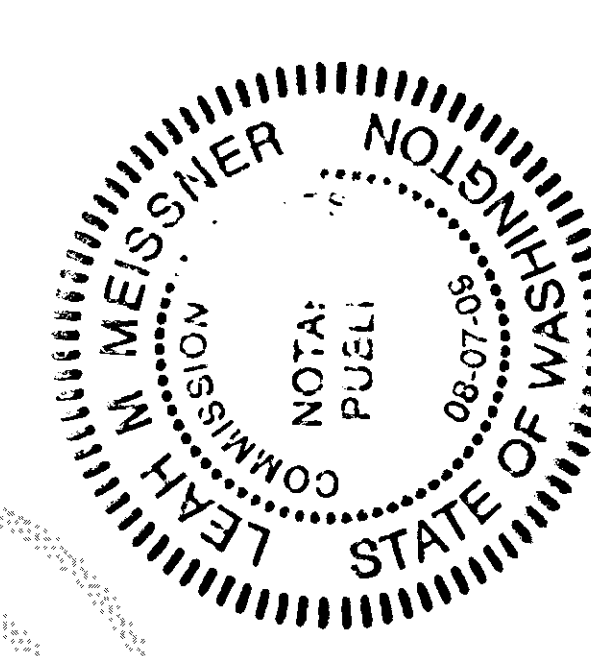

STATE OF WASHINGTON)
COUNTY OF SKAGIT) SS:

I HEREBY CERTIFY THAT ON THIS April 9th DAY OF 2007, THE ABOVE INDIVIDUAL, SHEILA L. STROCK, SIGNED AND CERTIFIED THAT THIS BOUNDARY LINE ADJUSTMENT IS MADE AS HER FREE AND VOLUNTARY ACT AND DEED FOR THE USES AND PURPOSES MENTIONED.

DATED: April 9th, 2007
Joan M. Wolsinger
NOTARY PUBLIC IN AND FOR THE STATE OF WASHINGTON, RESIDING AT Sequoia Woolley
MY APPOINTMENT EXPIRES: 8-1-09

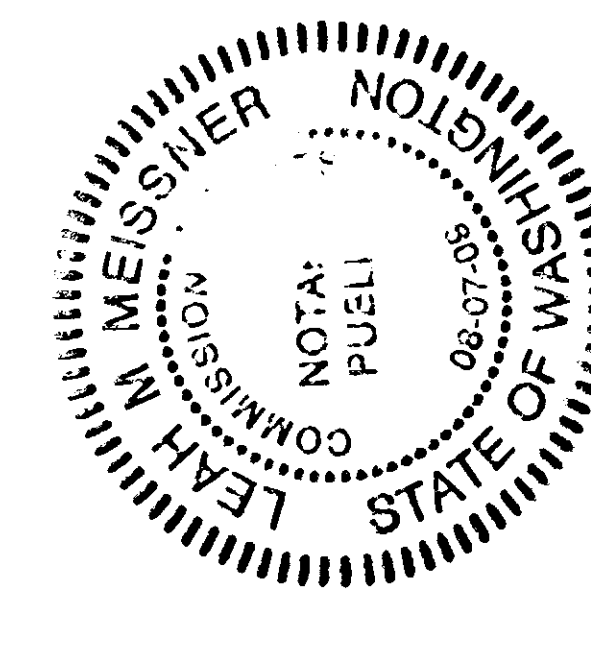

SURVEYOR'S CERTIFICATE

I, STUART B. VAN BUREN, JR., P.L.S., DO HEREBY CERTIFY THAT THIS MAP CORRECTLY REPRESENTS A SURVEY MADE BY ME OR UNDER MY DIRECTION IN CONFORMANCE WITH THE SURVEY RECORDING ACT CHAPTER 65.09 RCW AND 332-130 WAC, AT THE REQUEST OF JOHN J. PIAZZA ON 4/9/07

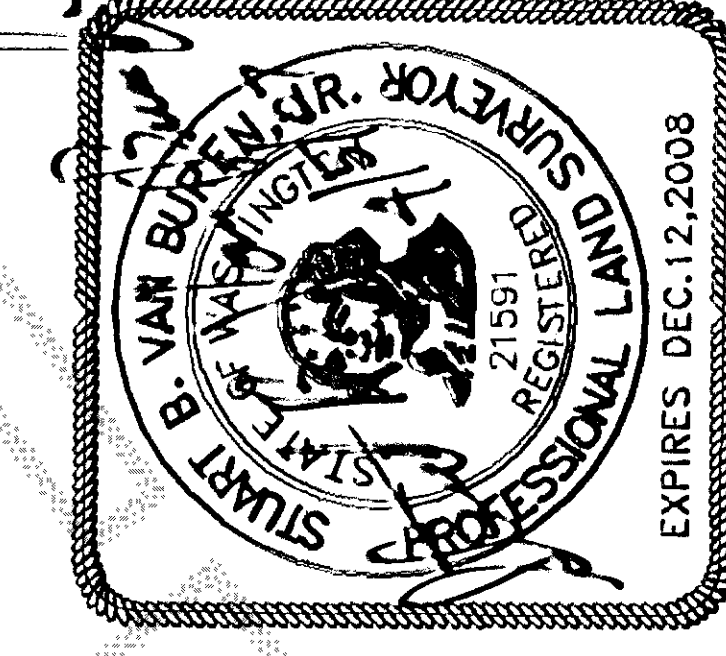

STUART B. VAN BUREN, JR., P.L.S.

APPROVALS

APPROVED FOR THE CITY OF SEDRO-WOOLLEY

THE WITHIN AND FOREGOING BOUNDARY LINE ADJUSTMENT HAS BEEN EXAMINED FOR CONFORMANCE WITH THE PROVISIONS OF TITLE 16 AND TITLE 17 OF THE SEDRO-WOOLLEY MUNICIPAL CODE AND IS HEREBY APPROVED THIS 9th DAY OF April, 2007

[Signature]
PLANNING DIRECTOR CITY ENGINEER

CITY TREASURER'S CERTIFICATE

I HEREBY CERTIFY THAT THERE ARE NO DELINQUENT SPECIAL ASSESSMENTS AND THAT ALL SPECIAL ASSESSMENTS ON ANY PROPERTY CONTAINED HEREIN DEDICATED AS STREETS, ALLEYS, OR FOR OTHER PUBLIC USES ARE PAID IN FULL.

Cathy K. Nelson DATE 4-9-07
CITY TREASURER

AZIMUTH
ORTHWEST, INC.
17963 WOOD ROAD
BOW, WA, 98232
(360) 724-7326