

Return Name & Address:



200703290127

Skagit County Auditor

3/29/2007 Page 1 of 3 1:59PM

SKAGIT COUNTY PLANNING & DEVELOPMENT SERVICES

**LOT OF RECORD CERTIFICATION**

File Number: PL\_07-0163

Re-record AF 200703080106  
to correct Parcel Numbers on Map

Applicant Name: \_ Mike Liberski

Property Owner Name: same

Having reviewed the information provided by the applicant, the Department hereby finds that the parcel(s) bearing Skagit County Parcel Number(s):

P#(s): \_113454, 101144; 351106-2-001-0300, 351106-2-001-0104; within a Ptn of the NW ¼ of the NE ¼ of Sec. 6, Twp. 35, Rge 11. All as one parcel. As reconfigured by BLA PL05-0565, AF200508310157.

Lot Size: \_approximately 20 acres

**1. CONVEYANCE**

X **IS**, a Lot of Record as defined in Skagit County Code (SCC) 14.04.020 or owned by an innocent purchaser who has met the requirements described in SCC 14.18.000(9) and RCW 58.17.210 and therefore IS eligible for conveyance.

**IS NOT**, a Lot of Record as defined in SCC 14.04.020 or owned by an innocent purchaser who has met the requirements described in SCC 14.18.000(9) and RCW 58.17.210 and therefore IS NOT eligible for conveyance or development.

**2. DEVELOPMENT**

X **IS**, the minimum lot size required for the \_Rural Reserve\_ zoning district in which the lot is located and therefore IS eligible to be considered for development permits.

**IS NOT**, the minimum lot size required for the \_ zoning district in which the lot is located, but does meet an exemption listed in SCC 14.16.850(4)(c)(i) and 14.16.850(4)(c)(viii)(B) and therefore IS eligible to be considered for development permits.

Originally approved:

Authorized Signature: Grace R. Oeder

Date: 3/2/2007

See attached map.

# SKAGIT COUNTY

6	5	4	3	2	1
7	8	9	10	11	12
18	17	16	15	14	13
19	20	21	22	23	24
30	29	28	27	26	25
31	32	33	34	35	36

T 35 N R 11 E

## ATTENTION

THIS MAP CONTAINS A PARCEL ACCOUNT THAT HAS BEEN PLACED WITH THE BEST AVAILABLE INFORMATION. THE EXACT LOCATION OF THIS PARCEL IS UNKNOWN

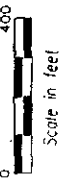
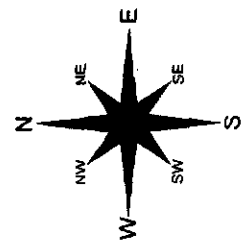

BLA PLO5-0565

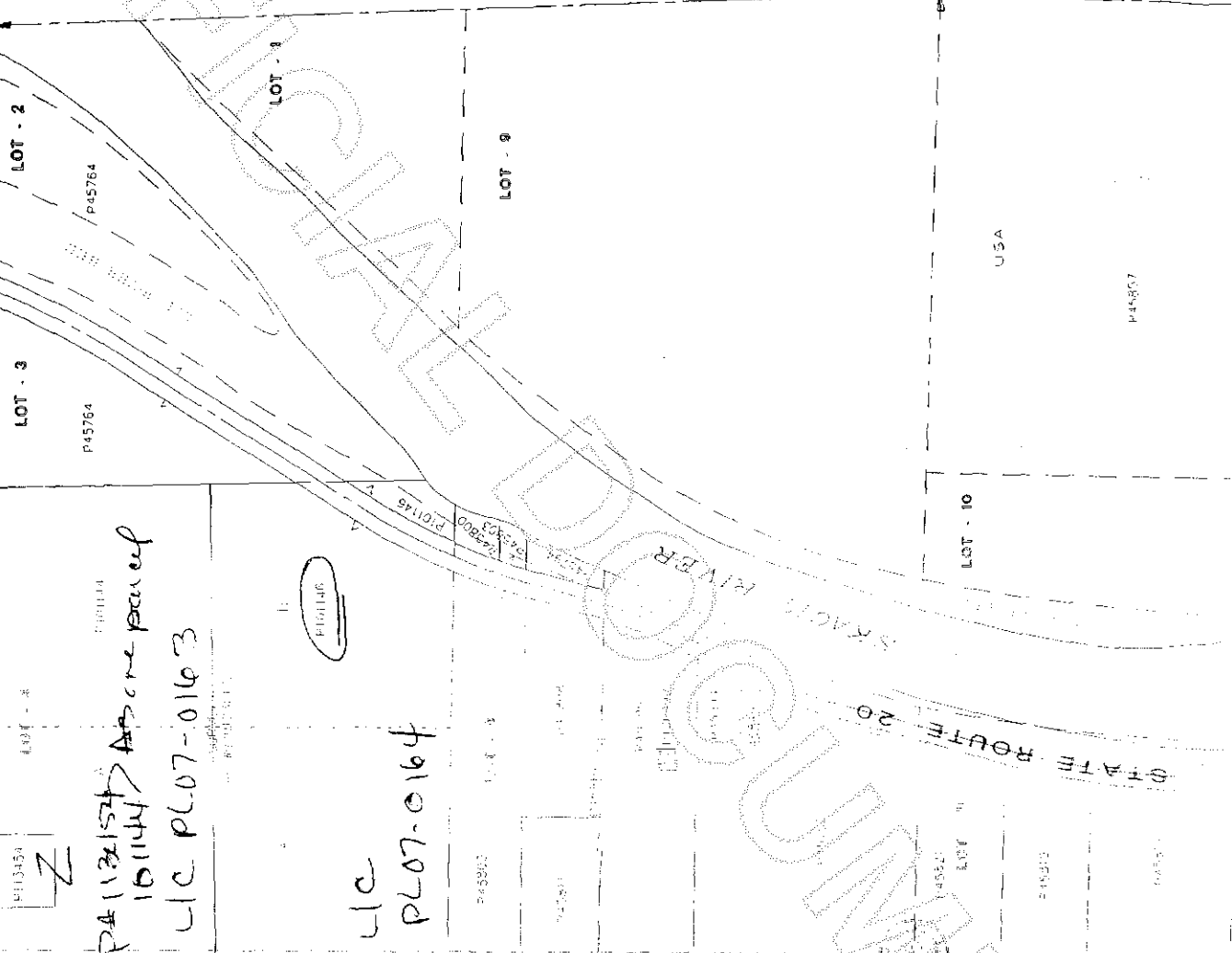

PA 1132154 AS one parcel 101144

LIC PLO7-0163

LIC PLO7-0164



200703290127  
Skagit County Auditor

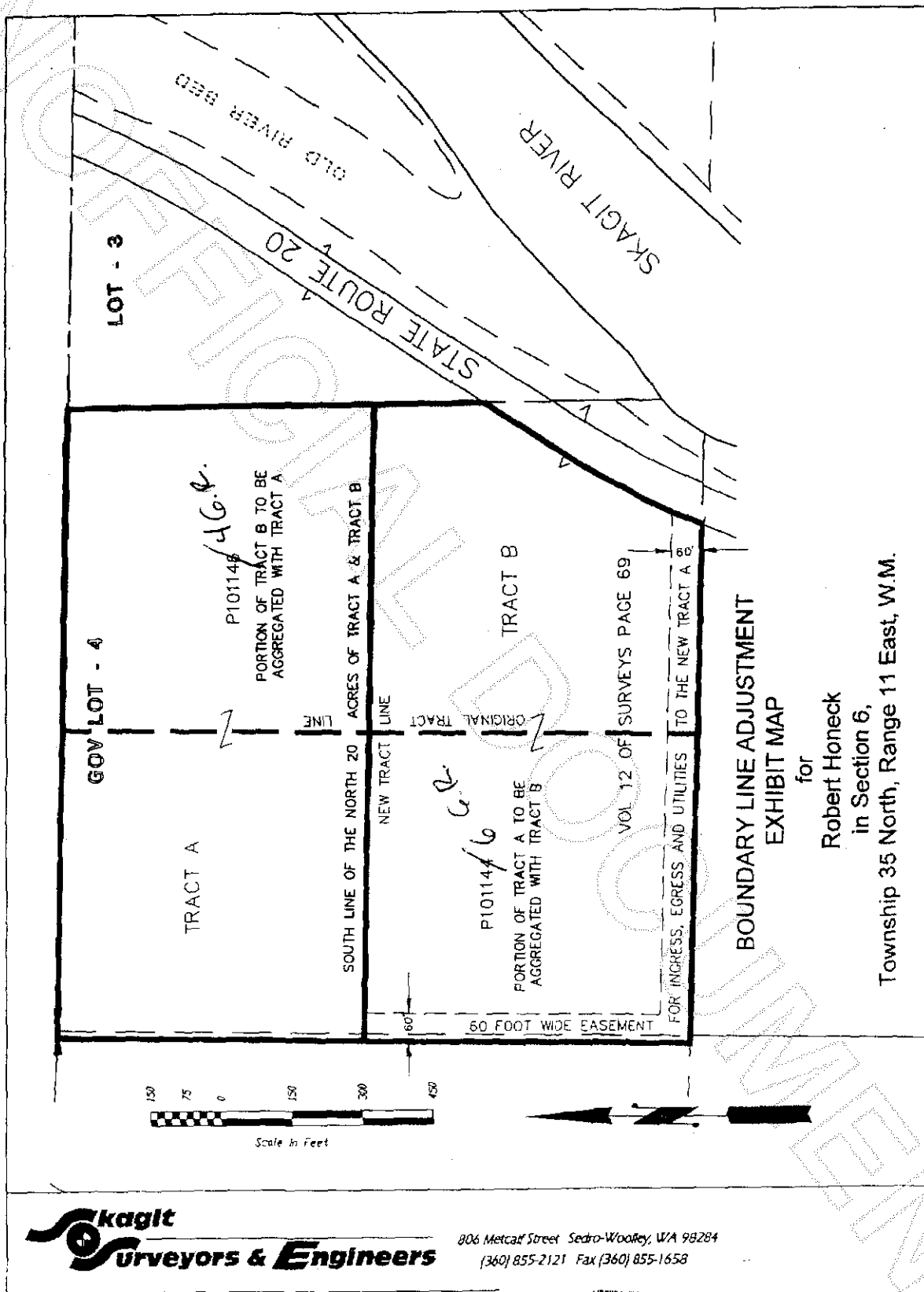

**skagit**  
**Surveyors & Engineers**



**200703290127**  
**Skagit County Auditor**