

Exhibit A

Parcel 1

The East 105 feet of the North 200 feet of the South 464 feet of the West 210 feet of the Southeast ¼ of the Southeast ¼ of Section 27, Township 34 North, Range 2 East, W.M.,

EXCEPT the South 20 feet thereof.

Situate in the County of Skagit, State of Washington.

Parcel 2

That portion of the North 200 feet of the South 464 feet of the West 210 feet of the Southeast ¼ of the Southeast ¼, Section 27, Township 34 North, Range 2 East, W.M., EXCEPT the East 105 feet thereof described as follows:

Beginning at the Southeast corner of that Parcel B on Exhibit B conveyed to JOHN HOHMANN by instrument recorded on April 10, 2002 recorded under Auditor's file number 200204100026 records of Skagit County; thence North for a distance of 20 feet along the West line of the East 105 feet of the North 200 feet of the South 464 feet of the West 210 feet of the Southeast ¼ of the Southeast ¼ to the Southwest corner of that Parcel B on Exhibit A conveyed to JOHN HOHMANN by instrument recorded on April 10, 2002 recorded under Auditor's file number 200204100026 records of Skagit County; thence South 39°00'51" W for a distance of 25.71 feet to the Northwest corner of that parcel A conveyed to JOHN P. LINDBECK and KIMBERLEE W. LINDBECK by instrument recorded on July 2, 2003 under Auditor's file number 200307020123 records of Skagit County; thence East along the North line of said Lindbeck parcel to an angle in the boundary of said parcel and the True Point of Beginning.

All the above described parcels being within the County of Skagit, State of Washington.

BOUNDARY ADJUSTMENT

Reviewed and approved
in accordance with S.C.
Code Chapter 14.18



Howe Roeder
SKAGIT CO. PLANNING & PERMIT CNTR

Date: 3/22/2007



200703270090

Skagit County Auditor

Exhibit B

Lot 1B, "REPLAT OF LOT 1 OF SUNNY SLOPE," as per plat recorded in Volume 11 of Plats, page 41, records of Skagit County, Washington, EXCEPT the West 10 feet thereof.

TOGETHER WITH the South 20 feet of the following described property:

The East 105 feet of the North 200 feet of the South 464 feet of the West 210 feet of the Southeast $\frac{1}{4}$ of the Southeast $\frac{1}{4}$, Section 27, Township 34 North, Range 2 East, W.M.

Situate in the County of Skagit, State of Washington.



200703270090
Skagit County Auditor

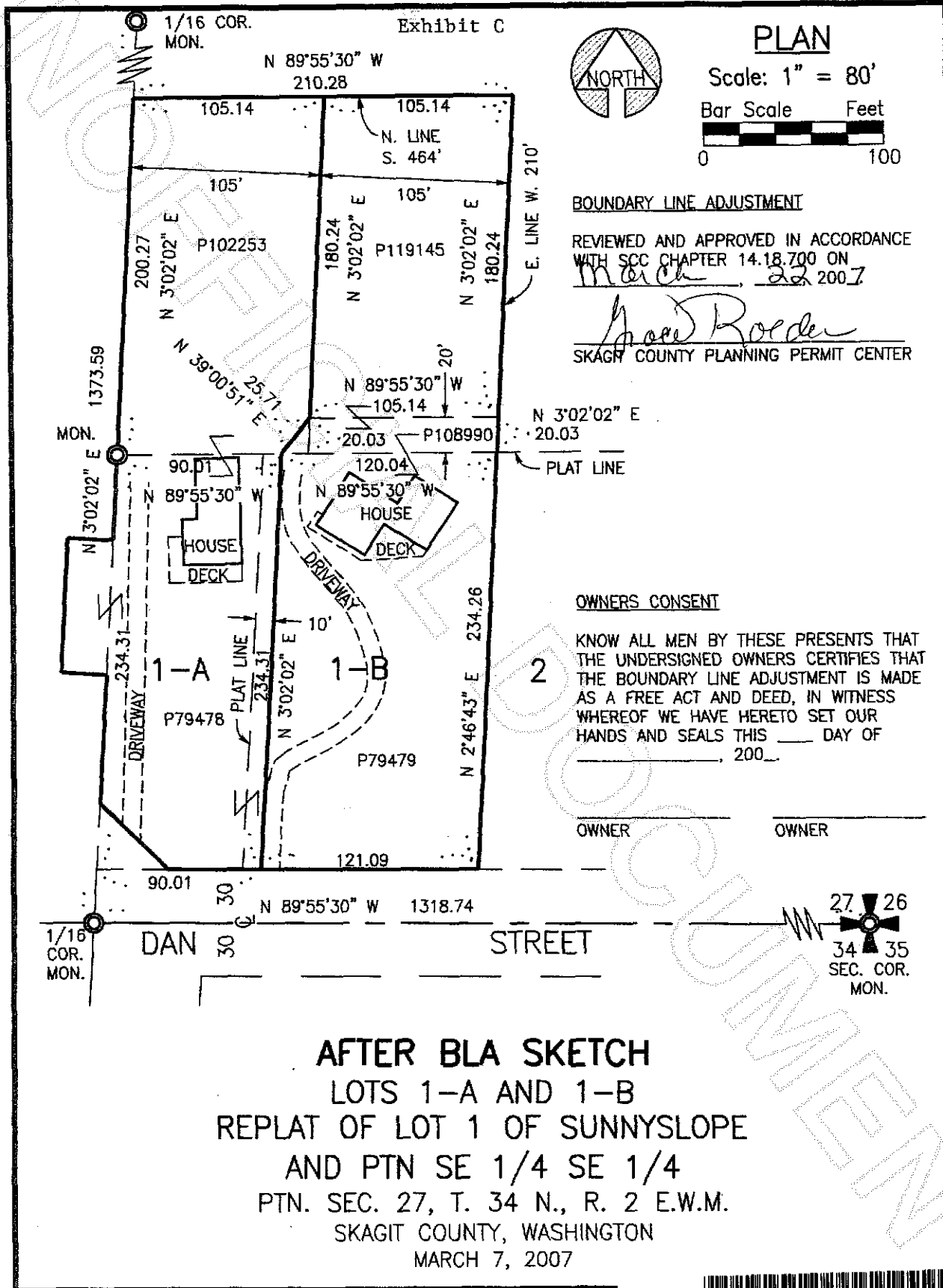

Exhibit C

PLAN

Scale: 1" = 80'
 Bar Scale Feet
 0 100

BOUNDARY LINE ADJUSTMENT
 REVIEWED AND APPROVED IN ACCORDANCE
 WITH SCC CHAPTER 14.18.700 ON
March 22 2007
Scott Roder
 SKAGIT COUNTY PLANNING PERMIT CENTER

OWNERS CONSENT
 KNOW ALL MEN BY THESE PRESENTS THAT
 THE UNDERSIGNED OWNERS CERTIFIES THAT
 THE BOUNDARY LINE ADJUSTMENT IS MADE
 AS A FREE ACT AND DEED, IN WITNESS
 WHEREOF WE HAVE HERETO SET OUR
 HANDS AND SEALS THIS ____ DAY OF
 _____, 200__.
 _____ OWNER _____ OWNER

AFTER BLA SKETCH
 LOTS 1-A AND 1-B
 REPLAT OF LOT 1 OF SUNNYSLOPE
 AND PTN SE 1/4 SE 1/4
 PTN. SEC. 27, T. 34 N., R. 2 E.W.M.
 SKAGIT COUNTY, WASHINGTON
 MARCH 7, 2007

200703270090
 Skagit County Auditor