

NOTE: PROJECTED CENTERLINES OF SKAGIT ST. AND SECTION ST. WESTERLY BASED ON R.O.S. A.F.#880210045. PROJECTED WEST SIDE OF BLOCK 26 TO EASTERLY MARGIN OF BLODGETT ROAD. BLODGETT ROAD CALC'D BASED ON PLAT OF CENTRAL ADDITION TO MT. VERNON

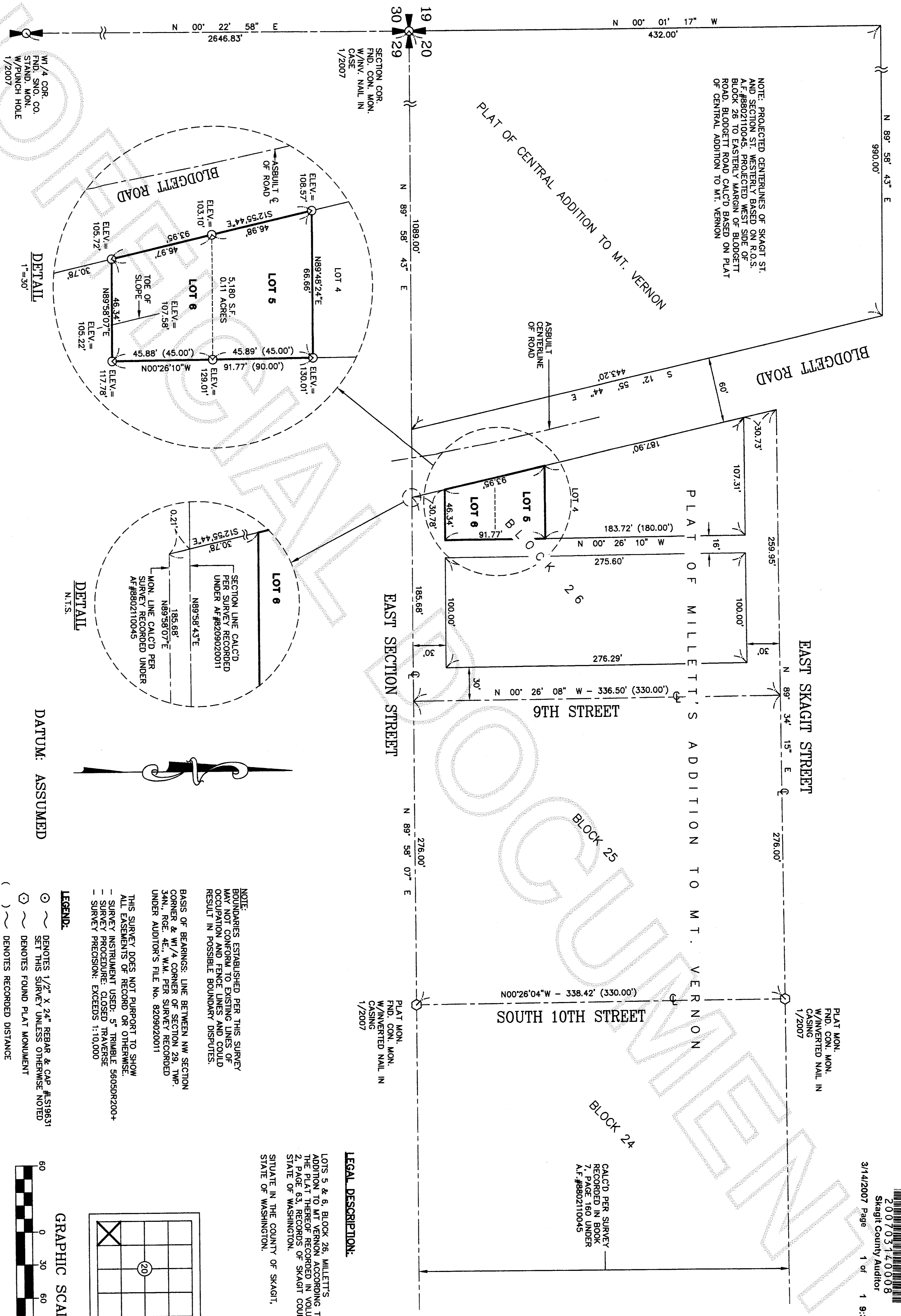

SECTION COR.
 FND. CON. MON.
 W/INV. NAIL IN
 CASE
 1/2007

PLAT MON.
 FND. CON. MON.
 W/INVERTED NAIL IN
 CASING
 1/2007

LEGAL DESCRIPTION:

LOTS 5 & 6, BLOCK 26, MILLETTS ADDITION TO MT. VERNON ACCORDING TO THE PLAT THEREOF RECORDED IN VOLUME 2, PAGE 63, RECORDS OF SKAGIT COUNTY, STATE OF WASHINGTON, SITUATE IN THE COUNTY OF SKAGIT, STATE OF WASHINGTON.

NOTE:
 BOUNDARIES ESTABLISHED PER THIS SURVEY MAY NOT CONFORM TO EXISTING LINES OF OCCUPATION AND FENCE LINES AND COULD RESULT IN POSSIBLE BOUNDARY DISPUTES.
 BASIS OF BEARINGS: LINE BETWEEN NW SECTION CORNER & W/4 CORNER OF SECTION 29, TWP. 34N., RGE. 4E., W.M. PER SURVEY RECORDED UNDER AUDITOR'S FILE NO. 8209020011
 THIS SURVEY DOES NOT PURPORT TO SHOW ALL EASEMENTS OF RECORD OR OTHERWISE.
 SURVEY INSTRUMENT USED: 5" TRIANGLE 5605DR200+
 SURVEY PROCEDURE: CLOSED TRAVERSE
 SURVEY PRECISION: EXCEEDS 1:10,000

LEGEND:

- ⊙ DENOTES 1/2" X 24" REBAR & CAP #S19631
- ⊙ SET THIS SURVEY UNLESS OTHERWISE NOTED
- ⊙ DENOTES FOUND PLAT MONUMENT
- () DENOTES RECORDED DISTANCE

GRAPHIC SCALE

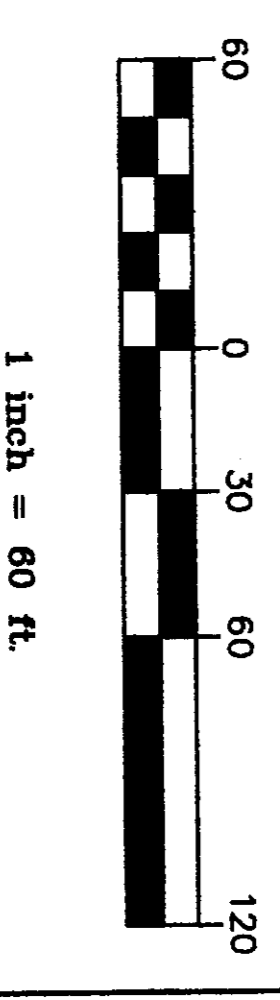

DATUM: ASSUMED

AUDITOR'S FILE # 200703140008

Survey For PORTN SW 1/4, SW 1/4, SEC. 20, TWP. 34N., RGE. 4E., W.M.

D.B. JOHNSON CONSTRUCTION

Survey By (360)-435-5551
Cascade Surveying & Engineering, Inc.
 P.O. BOX 326, ARLINGTON, WASHINGTON, 98223 (105 EAST DIVISION STREET)

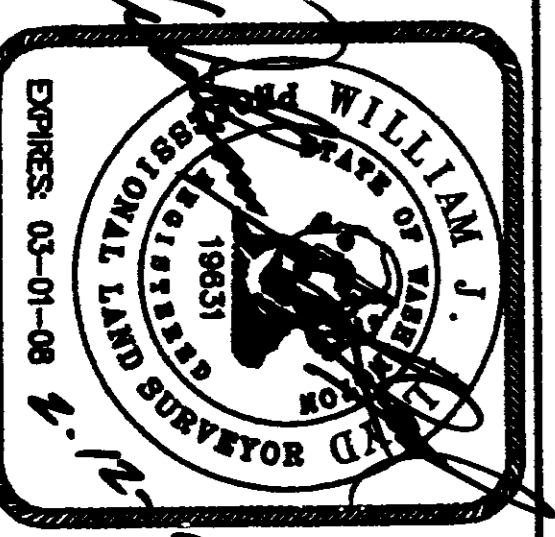

RECORDING CERTIFICATE
 FILED FOR RECORD BY:
 CASCADE SURVEYING & ENGINEERING, INC.
 THIS SURVEY WAS FILED ON 3/14/2007 AT 9:38 AM AND RECORDED IN VOLUME 2, PAGE 63, RECORDS OF SKAGIT COUNTY, WASHINGTON.
 COUNTY AUDITOR

SURVEYOR'S CERTIFICATE
 THIS MAP CORRECTLY REPRESENTS A SURVEY MADE BY ME OR UNDER MY DIRECTION IN CONFORMANCE WITH THE REQUIREMENTS OF THE SURVEY RECORDING ACT, AT THE REQUEST OF D.B. JOHNSON CONSTRUCTION, THIS 7TH DAY OF FEBRUARY, 2007.
 REGISTERED LAND SURVEYOR L.S. NO. 19631

SCALE: 1"=60'
 DRAWN BY: KAC
 CHECKED BY: JAT
 DATE: 2/7/2007
 JOB #: 17474
 F.B. #: SK.56